Digitized by the Internet Archive
in 2011 with funding from
E-Yearbook.com

http://www.archive.org/details/bucyrian1931bucy

GEN

THE BUCYRIAN

1931

GEN

ALLEN COUNTY PUBLIC LIBRARY
3 1833 01853 4153

GC
977.102
B85BHS,
1931

EX LIBRIS

"Richard Ekleberry"

..."The Bucyrian"...

VOLUME XXI

PUBLISHED BY

THE SENIOR CLASS OF 1931

BUCYRUS, OHIO

...Dedication...

TO those, our beloved parents, who have with sacrifices offered us innumerable opportunities in order to strengthen our possibilities of developing into well educated, honorable, men and women, patterns of those who have so conscientiously reared us, we dedicate, as a small token of our unbounded respect and appreciation, this volume of the Bucyrian of 1931 until we are capable of more duly compensating them.

...Foreword...

THE goal toward which the staff has focused its intention has been that of preserving a record of high school life which in future days will stimulate interest and memory of time which, experienced, has drifted on in its fleeting course. An endeavor has also been made to change the character of the book by relinquishing many ideas used year after year, but still to maintain the spirit that accompanies such a publication.

...Contents...

DIVISION I
Campus

DIVISION II
Administration

DIVISION III
Activities

DIVISION IV
Athletics

DIVISION V
Classes

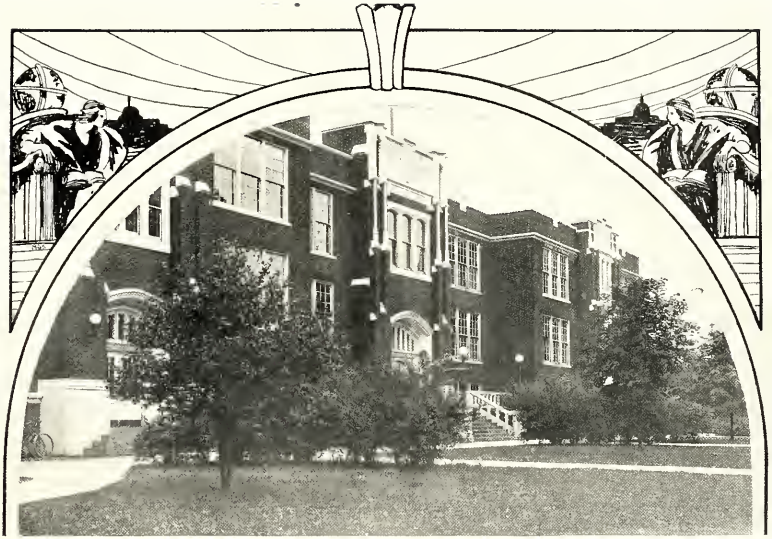

To those who extended their efforts for the welfare of the school system and the pupils, we dedicate this section.

—Administration

H. A. PAXTON

PRESIDENT

DR. F. P. LEONARD

VICE PRES.

DR. B. T. RUTHRUFF

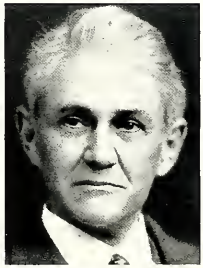

CLERK

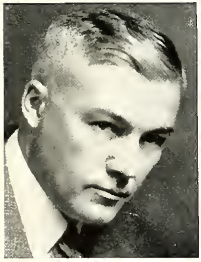

H. E. COOK

Board of Education

H. A. BARRETT

THIS PAGE IS SPONSORED BY EDWARD J. MYERS

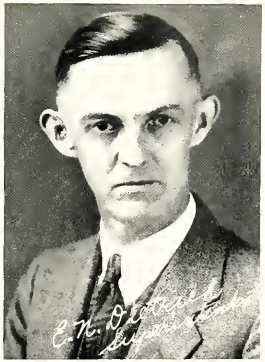

FACULTY

THIS PAGE IS SPONSORED BY EDWARD J. MYERS

THIS PAGE IS SPONSORED BY D. A. HECKERT AND SONS

To those who have added the vim and joyous mementos of our school lives, we dedicate this section.

—Mirrors of Bucyrus High School

ALMA MATER

"To Bucyrus High we raise our song,
Oh school we love so well,
The name that sets our hearts aflame,
And makes our voices ring.
To Bucyrus High, our dear old high,
In praise our voices swell,
The scenes of happy High School days,
The Home we love so well.

Oh morning glow which gilds the east,
Oh sun which shines at noon
Oh stars which bloom at eventide,
Oh, radiant, glowing moon,
Look from the pathless, azure dome
And blessings from above,
Our High School halls and High School walls
The B. H. S. we love.

When from the fold we far shall stray,
With souls no longer young,
We'll ne'er forget our High School days,
Those happy days gone by,
And when our steps have feeble grown
Our journey almost done,
E'en then with fleeting breath we'll praise
Our dear Bucyrus High."

THIS PAGE IS SPONSORED BY BARRETT AND GROVE

THIS PAGE IS SPONSORED BY METZGER ELECTRIC CO.

BELL TOWER

DEDICATION

THIS PAGE IS SPONSORED BY J. Q. SHUNK

BELL TOWER

DEDICATION

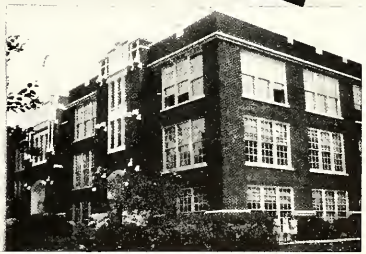

THIS PAGE IS SPONSORED BY J. Q. SHUNK

THIS PAGE IS SPONSORED BY J. W. HOPLEY CO.

THIS PAGE IS SPONSORED BY J. W. HOPLEY CO.

THIS PAGE IS SPONSORED BY FISCHER AND RINKER

THIS PAGE IS SPONSORED BY FISCHER AND RINKER

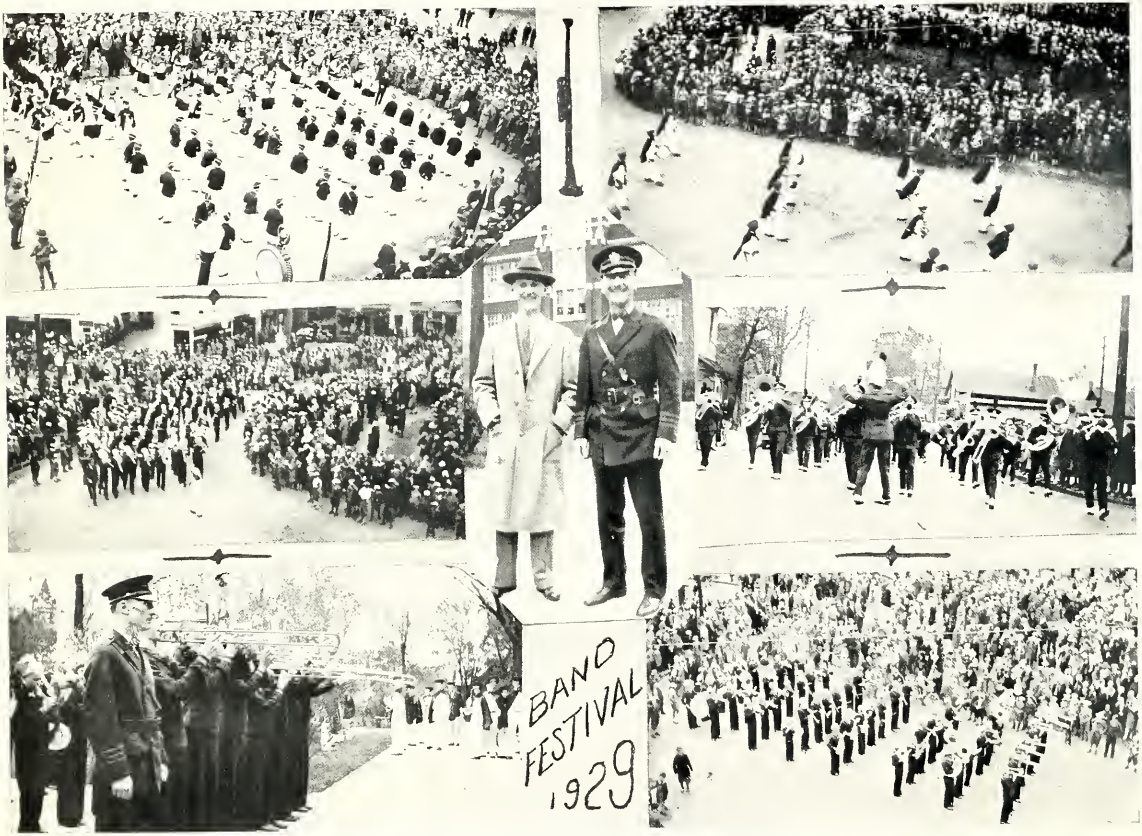

THIS PAGE IS SPONSORED BY E. C. CRALL

BAND FESTIVAL '29

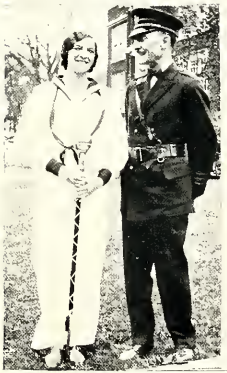

THIS PAGE IS SPONSORED BY E. C. CRALL

THIS PAGE IS SPONSORED BY O. W. KENNEDY

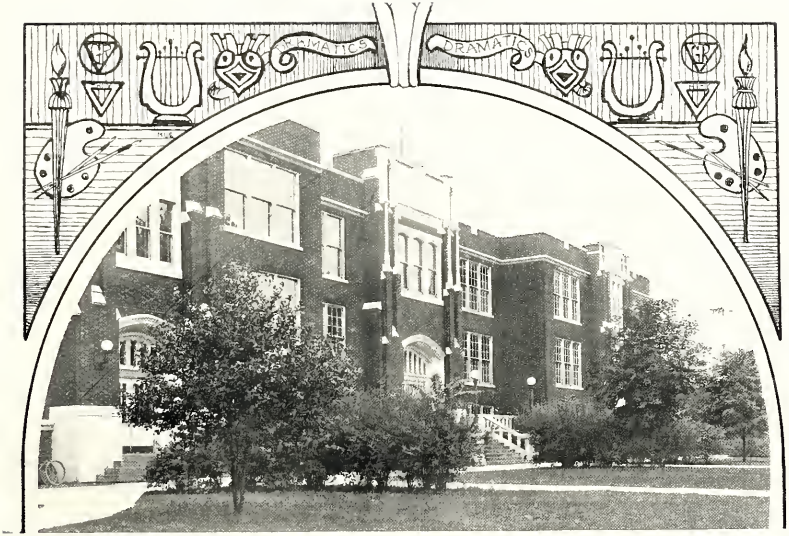

To those vivacious individuals who so eagerly added the diversion and cheerfulness to our high school lives, we dedicate this section.

—Activities

GIRL RESERVE CLUB

Chief Pilot Florence Kiess has admirably conducted us through another year of Girl Reserve activity. As president of our organization, she has been assisted in carrying out a new project by the other officers; namely, Nida Mae Holcombe, vice president; Margaret Foltz, secretary; Velma Wert, treasurer; Eleanor McMichael, program chairman; Anna Elizabeth Kantzer, social chairman; and Esther Bieber, service chairman. Our advisers, Miss Kathryn Meck, Miss Mary Porter, Miss Helen Gooding, Miss Evelyn Schieber, Mrs. C. L. Kantzer, Mrs. H. E. Kiess, and Mrs. L. Haigh were invaluable in their assistance.

Our theme for the year in general meetings was aviation. Each meeting was planned to illustrate some phase of this subject, such as "Gaining Speed", "Masters of the Air", etc.

The new project was the introduction of the hobby group system. The one hundred and forty members of the club followed their own inclination as to which of the several groups they wished to join. These groups included sports, dramatics, handicraft, music, and literature.

Early in the year the cabinet of our club was invited to a friendship dinner given by the Girl Reserve cabinet of Mansfield high school. Ideas were gleaned in both directions for future use. Following this very excellent example our cabinet entertained at a dinner the cabinets of Mansfield, Galion, and Crestline Girl Reserve clubs. It was held on a regular meeting night so that the visitors might attend and, incidently, take part in the program. This was very appropriately called "The Pilots Pow-Wow."

Another new item was introduced into this year's program. On April 17th the club had a Sweetheart banquet, modeled, perhaps, after the Sweetheart banquets made famous by the Hi-Y.

Other special meetings included the Dads' meeting, Mothers' meeting, Alumni meeting and the joint meeting with the Hi-Y. As the saying goes, "A good time was had by all."

—*Margaret Foltz '32*

THE BLUE TRIANGLE CLUB

The Blue Triangle is an organization of eighth and ninth grade girls. This organization was organized in the fall of 1928 by some of the Girl Reserves. Now we have approximately one hundred and ten on the roll.

In the fall a few of the girls ushered and directed the ladies at the Women's Federation convention.

In December we had a Christmas party. A potluck supper was enjoyed, after which a play was given.

The Mother's party was held in May and the girls invited their mothers to this meeting.

The program committee divided the club into parts, so every person would appear on one of the programs.

The officers for this year were: Betty Myers, president; Ruth Mae Rosencrans, vice president; June Baker, secretary; and Wilma Ruth Virtue, treasurer.

—*June Baker, '34*

SENIOR HI-Y CLUB

The Senior Hi-Y club was originated in 1920. The base of the club which is more generally known as the four planks are: to create, maintain, and extend throughout the school and community high standards of Christian character.

Their yearly social event is the sweetheart banquet which is usually held in May. The club has three advisers: Mr. Hagaman, secretary of the Y. M. C. A., Mr. Cook, president of the Second National bank, and Mr. Kramer, a teacher. There are forty-four members of the club and new members are taken in at the end of every year. The officers of the club are: Robert Ehrick, president; Emmett Lerch, vice president; Herman Rinker, secretary; and Willard Clady, treasurer.

—*Herman Rinker '31*

JR. HI-Y CLUB

The Jr. Hi-Y was organized in 1926 with the assistance of Mr. Allcroft, Mr. Gordon, and Mr. Cook. The purpose of the club is to create, maintain, and extend throughout the school and community high standards of Christian character. The club has an enrollment of forty members who are Freshman and Sophomores and who have as their advisers Mr. Hagaman and Mr. Cope.

The officers of the year 1931 are:

Pres.,—Albert Kranich
Vice Pres.,—James Barrett
Sec.,—Kenneth Maudsley
Treas.,—Robert Martin

—Kenneth Maudsley '33

LITERARY CLUB

The school year 1930-1931 proved to be a most successful one for the newly-organized Literary club of Bucyrus high school. The same purpose, to promote interest in the various forms of modern and classical literature, was retained for this year. The club maintained the full quota of thirty members throughout the year, during which Elizabeth Weiss very ably served the organization as president; Aileen Philbin, vice president; and Velma Wert, secretary. Much of the success during the past year has been due to the faithful efforts of our advisers: Miss Ella Meck, Mrs. Willaman, and Mr. Havron.

Our bi-monthly programs, on the second and fourth Monday evenings, were the direct results of the efforts of the various program committees. Our yearly program schedule was composed of the following themes: poetry, authors, education, ancient-medieval and modern literature, short stories, nature study, traditions on Thanksgiving, and a patriotic discussion.

Other than these we enjoyed a social meeting, a meeting for the entertainment of our mothers, and a Literary club tea. On Friday, February 13, 1931, the members of the organization presented an assembly program which was enjoyable to all.

This organization, now in its second year, is rapidly taking its place among the other prominent organizations of B. H. S.

—*Velma Wert, '31*

THE GIRLS' BOOSTER CLUB

The Girls' Booster club of Bucyrus high school was organized for the purpose of backing school activities and rendering assistance in every possible way. The club is composed of seven Seniors; Barbara Ryan, president; Anna E. Kantzer, secretary-treasurer; Florence Kiess, Geneva Fulton, Velma Wert, Alberta Schimmoler, and Dorothy Snavely; and four Juniors: Margaret Foltz, Constance Haigh, Betty McPherson, and Mary Fligor. The members are chosen for their scholastic ability and participation in school activities. Miss Mary Porter is the very able club adviser.

The club took the responsibility of decorating the athletic field for foot ball games. They also planned a number of assemblies during the school year, sold basketball and football tickets, and ushered for the Elks' minstrel.

The principal social events were an early breakfast at the Country club and a Hallowe'en party at the home of Margaret Foltz.

Although this organization is rarely heard of or talked about, the members are always ready and willing to render assistance at any time.

—Anna E. Kantzer '31

BUCYRUS HIGH SCHOOL BAND

The band this year is a high mark in the history of the organization. This is due to the splendid cooperation of the members of the band and our most able director, Mr. J. C. Hazen. Never before has B. H. S. been represented by a band as large and as well balanced. A few of the many band jobs in which they participated were: the inauguration of Governor White, football games, Farmers' Institute, and concert programs on the square during the summer.

One of the biggest event of the year, was the Northern Ohio Band Festival held on May 1-2, at Fremont. Bands from Sandusky, Norwalk, Oberlin, Elyria, Fremont, Bellevue, Willard, Clyde, Fostoria, and Bucyrus assembled there.

The members of the band are:

Trumpets:—*E. Hites, H. Aekerman, W. Clady, J. Young, R. Hall, I. Clady, V. Edmunds, R. Freriks, R. Rexroth, J. Wykle, D. Montague, R. Stailey, R. Martin, T. Montague, U. Montague, L. Cosgrove, B. Wilhelm, B. Schemel, and J. Seekel.*

Horns:—*J. Frey, R. Donnenwirth, J. Reeder.*

Baritones:—*M. White, E. Metzger, L. Baumgartner.*

Trombones:—*R. Ehrick, J. Barrett, D. Henderson, F. Haller and J. Truka.*

Basses:—*W. Graetz, M. Caton, and K. Maudsley.*

Clarinets:—*D. Dietrich, W. Geiger, P. Kennedy, K. Pfisterer, B. Crall, M. Quaintance, N. Berry, V. Miller, L. McPherson, J. Fields, C. Geiger, K. Reber, Kisor, C. Ryder, and M. Shaeffer.*

Saxophones:—*I. Kober, A. Cullens, M. Fligor, L. Rathburn, G. Brown, and T. Martin.*

Flute and Piccolo:—*John Pawsey.*

Drums:—*B. McPherson, R. Martin, V. Miller, J. Blair, B. Oberlander, A. Steffen, and E. Smith.*

Flag Bearers:—*Tyler and Peppard.*

—*David Henderson '31*

BUCYRUS HIGH SCHOOL ORCHESTRA

The orchestra, an organization of forty pieces, is extremely fortunate in having Mr. J. C. Hazen as director under whose baton, it is rapidly moving toward greater activities.

The orchestra has appeared on numerous occasions; at night school assembly programs, and in the Commencement Exercises. The greatest event of the year was the All County Orchestra for the Community Institute. Two hundred and thirty-five musicians participated in this event. It was under the direction of Mr. Snyder and Mr. R. B. Smith.

The instrumentation is as follows:

1st Violins:—*B. Goebelt, C. Ley, A. Philbin, H. Hall, B. McPherson, C. Haigh, R. Stailey, and E. Smith.*

2nd Violins:—*M. Olinger, J. Seckel, J. Skeen, D. Dietrich, P. Stuckey, D. Truax, M. Baer, and P. Alexander.*

3rd Violins:—*C. Smith, E. Koch, and R. Carson.*

Clarinets:—*P. Kennedy, K. Pfisterer and L. McPherson.*

Saxophones:—*I. Kober and L. Rathburn.*
Cello:—*M. White and M. Foltz.*
Flute:—*J. Pawsey.*
Trumpets:—*H. Ackerman and V. Edmonds.*
Trombones:—*R. Ehrick, J. Barrett, D. Henderson, and J. Truka.*
French Horns:—*J. Frey and J. Reeder.*
Basses:—*K. Mandsley and W. Gractz.*
String Bass:—*E. Hites.*
Bass Drums and Timpani:—*V. Miller*
Piano:—*C. Leuthold.*

—*Billy Goebelt '31*

THE GIRLS' GLEE CLUB

The year 1930-31 has been a very successful one for the Girls' Glee club under the leadership of Miss Edna Ulmer. At the beginning of the year the girls elected the following officers: Lois Wilhelm, president; Alice Quilter, secretary; Marjorie Olinger, treasurer; and Gertrude Miller, reporter.

The girls made their first appearance in their new uniforms, white dresses and red capes, white hose and slippers at night school and later sang at the County Teachers' meeting and Teachers' and Business Men's banquet. The Glee club also sponsored the program given by the Ohio Wesleyan Boys' Glee club.

The Girls' Glee club with the assistance of the Boys' Glee club gave the beautiful opereta "Lady of the Terrace" by Penn.

The members of the club are:

Louis Brooks, Betty Caldwell, Evelyn Christman, Virginia Crall, Geraldine Crawford, Mildred Daiber, Dorothy Davis, Ruth Jane Dressler, Jane Ferguson, Ruth Fritzinger, Jeanice Goebelt, Helen Hall, LeEtta Heiby, Evelyn Hiser, Florence Kiess, Eleanor McMichael, Gertrude Miller, Edith Neuman, Gertrude Neuman, Marjorie Olinger, Ruth Pfouts, Aileen Philbin, Evelyn Philips, Alice Quilter, Margaret Riddlebaugh, Margaret Rosencrans, Evelyn Rush, Barbara Ryan, Ruth Shealy, Velma Stineman, Pearl Stuckey, Mildred Talbott, Anna Volk, Velma Vollmer, Vera Wanamaker, Elizabeth Weiss, Lois Wilhelm and Wilma Spiegel, pianist.

—*Alice Quilter '32*

THE BOYS' GLEE CLUB

After considerable effort on the part of our new musical director, Miss Edna Ulmer, the Boys' Glee club, has gone through another successful year.

Officers elected at the beginning of the year were as follows: president, Robert Martin; secretary, Warren Spiegel, treasurer, Edward Haycook; news reporter, Robert Seele.

The Boys' Glee club has appeared in public performances several times, including assemblies. With the cooperation of the Girls' Glee club they made a success of the operetta "The Lady of the Terrace", which was given in the latter part of the year.

We have a boys quartet composed of members from our Glee club. They are: Edward Haycook, Walter Strickler, Arthur Kiess, and Robert Martin.

We also have some boys in the Hi-Y quartet, including Roger Freriks, Robert Black, and Wesley Crum.

Because of absence, Cleo Miller's picture was not with the group.

Those in the Glee club are as follows:

Luther Baumgartner	Edward Haycook	Warren Spiegel
Robert Black	Harry Howells	Walter Strickler
Robert Carlisle	Arthur Kiess	James Taylor
Fern Carter	Robert Martin	Eugene Vaughn
Wesley Crum	Cleo Miller	Jack Wheeler
Gus Cullens	Harold Peters	Miss Edna Ulmer, director
Roger Freriks	Robert Seele	Barbara Ryan, pianist

—*Warren Spiegel '31*

SENIOR DRAMATIC CLUB

The members of the Senior class interested in dramatics met early in the fall with a membership of 75. The officers elected were: Louise Brooks, president; William Graetz, vice president; Virginia Monnett, secretary- treasurer and Mary Pierce, librarian.

The first production was "It Never Rains" a three act comedy, which was given March 20.

The cast included: Mrs. Rogers, Virginia Whittier; Mr. Rogers, William Graetz; Mrs. Donovan, Nida Mae Holcombe; Mr. Donovan, David Henderson; Dorothy, Lenora Spain; Jimmy, James Carson; Norleen, Eleanor McMichael; Savannah, Mary Caton; Dane Lawson, Martin Cooney; and the college girls: Waneta Wells, Alberta Schimmoler, Margaret Wentz, Mildred Talbott, and Mary Pierce.

Another short play was given in assembly later in the year.

The success of the plays was largely due to the splendid work of the coaches, Miss Ella Meck and Miss Virginia Dwire, and cooperation of the various committees.

—*Virginia Monnett '31*

ANNUAL STAFF

Honor should not be directed to any one individual for having assumed the sole duty in an attempt to make the annual of 1931 a success. However, credit should fall to the capable adviser, Mr. E. A. McAdams, and to the entire group composing the staff since each person so voluntarily offered the best of his ability in undertaking the tasks which the publication of the annual affords. The staff should be complimented for its remarkable cooperation in the work of publishing a book which provides a resume of the happenings of high school life. Members composing the staff are:

Editor-in-chief	*Geneva Fulton*
Associate Editor	*Geneva Healy*
Girls' sports editor	*Mary Pierce*
Boys' sports editor	*Emmett Lerch*
Business manager	*David Henderson*
Associate business managers	*Eleanor McMichael* *Billy Goebelt*
Advertising manager	*Esther Bieber*
Alumni editor	*Margaret Wentz*
Associate alumni editors	*Edith Morehead* *Mary Quaintance* *Mildred Talbott* *Betty Crall*
Artist	*William Graetz*
Typists	*Angela Patterson* *Wesley Grove*

DEBATE TEAM

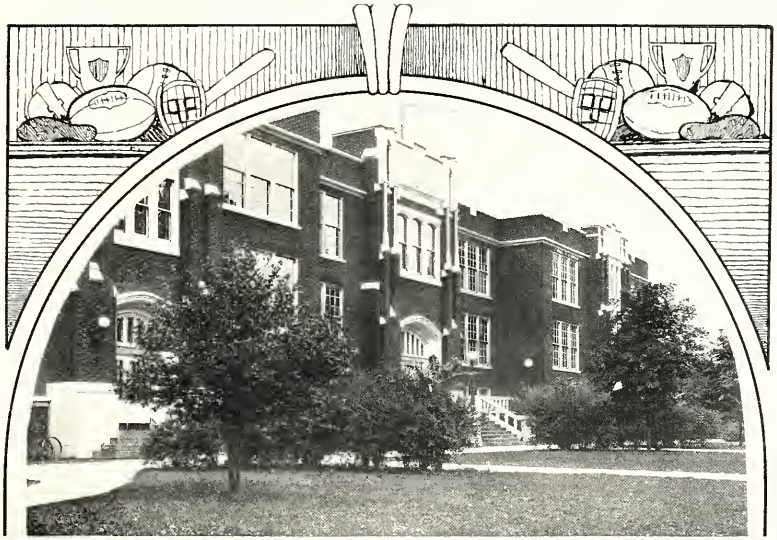

To those who have displayed a high degree of sportsmanship in spite of victory or defeat, we dedicate this section.

—Athletics

COACH PORTER

Miss Porter has proved to B. H. S. that she is a capable coach by the successful teams she turned out. She was always good natured and kept the spirit of the team high. She has shown a fine spirit of cooperation and we sincerely hope she is here to guide the destiny of girl's athletics next year.

COACH WINTERS

The "Fighting Redmen" are an inspiration to every loyal Bucyrian. But the source of that fighting spirit is embedded in the Redmen's chief. To him they have given their pledge of loyalty, because, they have learned to love and admire him. Coach Winters, has directed the destinies of our athletic teams for the past four years and the success with which our teams have met; due in no small measure to the ability of our coach to instill in our boys, our football and basketball machines, the determination, desire, and the will to win that is so characteristic of himself. We are proud of you coach, and the athletic record you have won for B. H. S.. It is our sincere desire that in the future you remain at the stern of our athletic prows and achieve greater records for B. H. S.

ASST. COACH NUSSBAUM

When it was learned that Howard Nussbaum was hired for assistant coach, the players, students and town-people highly favored the appointment of the former B. H. S. star. It immediately recalled to their minds his many dazzling end runs, perfectly timed forward passes and several clever returns of punts. As a player, his reputation was made. But there is a marked difference between playing and coaching. However, it was only a short time until he had convinced every one that he was capable of doing the latter, as well as the former. As Coach Winter's assistant, he worked in harmony with the coach's plans, cooperated to the fullest extent and gave willingly of his time to promote within the high school better athletics.

We hope he is with us again next year.

THIS PAGE IS SPONSORED BY THE OHIO LOCOMOTIVE CRANE CO.

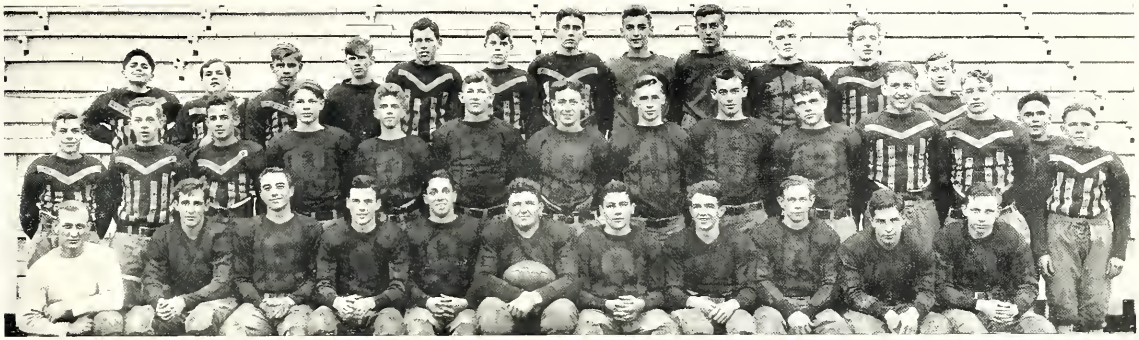

1930 FOOTBALL SEASON

When school began and the football candidates were called, somewhere between thirty and thirty-five boys reported. This was all too few considering the size of our school and the population of our town. Most of these were small and inexperienced boys, as graduation took a heavy toll from last year's squad. Then the squad membership dwindled from week to week until only twenty-five boys remained on the squad. Most of the time it was impossible to have a scrimmage and had it not been for some loyal alumni athletes who scrimmaged the varsity each week, the results of the football season would have been vastly different.

But for those boys who did stay on the squad all season, let me tell you right now that they were a real bunch of boys. They were eager and willing to learn, faithful and regular to practice, always remembering the code of the sportsman and having determination to win.

This year's team had the distinction of being the first B. H. S. team to ever play a night football game. It was played at Ashland and ended in a 13 to 13 tie.

The season can be remembered as a very successful one considering the team's lack of knowledge concerning the game. Each week the team showed improvement and played a better brand of ball. The Ashland, Findlay, Galion and Shelby games were the high lights of the season and during these games the team showed it was made up of "Fighting Redmen."

THIS PAGE IS SPONSORED BY THE OHIO LOCOMOTIVE CRANE CO.

28 BUCYRUS AT CRESTLINE 0

In the curtain riser of the 1930 season Bucyrus downed the Crestline team on a very warm afternoon. The fighting redmen outplayed their opponents in every phase of the game thus permitting Coach Winters to use his entire squad which was very green most of whom were beginners. Much credit must be given to Coach Winters and assistant Coach Nussbaum for placing on the field a team which was made up of nearly all green and unexperienced players and yet preformed so well for the first game. The redmen showed that they had a driving offense and a defense that was able to hold in the critical moments. Pope and McMillen, both beginners, and playing their first game showed lots of natural ability and earned a place on the first team.

6 BUCYRUS AT BEXLEY 13

On September 27th the Redmen journeyed to Bexley. Without a doubt this was the poorest played game of the season. The Redmen seemed to have no offense or defense whatever. The line was constantly breaking through and missing tackles back of the line of scrimmage. The only exciting part of the whole game was a 55 yard run by Talbott made on a spinner play. The band followed the team to the game and in the afternoon the team and band attended the Ohio State vs. Mt. Union game. The band played several selections at the stadium and was given a big hand by the spectators.

THIS PAGE IS SPONSORED BY THE OHIO LOCOMOTIVE CRANE CO.

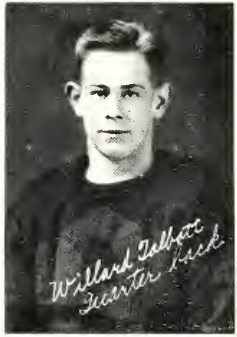

9 MANSFIELD AT BUCYRUS 0

In a game played under good weather conditions the Redmen lost the second game to the Mansfield team. The game was hard fought throughout, with both lines playing a great brand of football. The Bucyrus line, on several occasions broke through and tackled the runner causing him to fumble. Seele who played left end made some beautiful tackles, when going down under punts. The Mansfield tallies came as a result of a field goal in the first quarter from the 25 yard line, and a touchdown in the start of the second half on a drive starting from the kick off. The team played as one unit and showed great improvement from the week before.

13 BUCYRUS AT ASHLAND 13

On October 17th the Murrymen played hosts to the Bucyrus Redmen in a night football game which was played on the Ashland College field. This was the first night game played by any Bucyrus team. It proved to be a thriller for both Ashland and Bucyrus. In the first quarter both teams battled on even terms neither scoring. In the second quarter the Wintersmen started a drive which resulted in a touchdown, being made by Miller in a surprise play. A minute later Ashland was forced to kick, the ball being down on Bucyrus 40 yard line. Another drive was started by Bucyrus which resulted in a touchdown being made by Miller on the same play. An Ashland man being offsides gave us an extra point. With but four minutes to play, Ashland started a rally which resulted in two touchdowns and an extra point caused by a Bucyrus end being offsides, thus tying the score. Oberlander and Miller displayed brilliant work on the line, breaking through and spilling the Ashland backs for nice losses.

THIS PAGE IS SPONSORED BY THE OHIO LOCOMOTIVE CRANE CO.

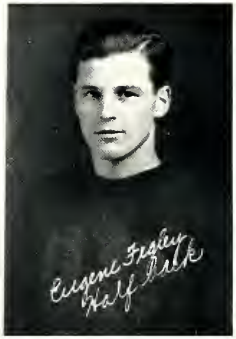

0 MARION AT BUCYRUS 22

The Harding team came to Bucyrus with the intention of ruining a perfectly good Dad's day, but were forced to go back to Marion greatly downhearted. In the early part of the first quarter Seele broke through and tackled a Harding ball carrier back of the goal line thus giving the Redmen a safety and two points. In the big second quarter Talbott, Bucyrus quarter back, scored three touchdowns and kicked two goals, by the aid of the good blocking of Clady. Paxton, a guard, proved in this game to be a good defense man, by breaking through and making some vicious tackles back of the line of scrimmage. In the second half the Redmen continued to outplay the Harding outfit but were unable to score. In this game the team showed steady improvement thus gaining the confidence of the football fans.

7 FINDLAY AT BUCYRUS 7

After a week of rest the Redmen put a wonderful brand of football against the big Findlay outfit, one of the strongest teams in the state. Early in the first quarter McMillen broke through and blocked a Findlay punt, giving Bucyrus their first chance to score. We failed, but a few minutes later a drive was started from our own forty-five yard line with Pope carrying the ball on every play. In five nicely executed plays, Pope carried the ball to the one yard line where Talbott carried it across the goal line, and also kicked the goal. In the last quarter Findlay started a drive which netted them a touchdown and made their kick good for the extra point thus tying the score. The Wintersmen played the best game of the season against the Findlay outfit. Much praise must be given to Coach Winters for building up a defense to stop the visitors type of play consisting of six different formations, sweeping end runs and long passes.

THIS PAGE IS SPONSORED BY OHIO FARMER COOPERATIVE MILK ASSOCIATION

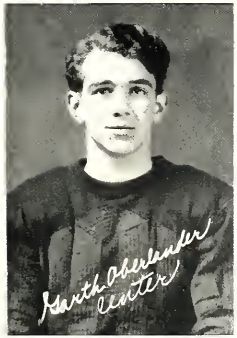

6 GALION AT BUCYRUS 7

On November 15th Bucyrus played host to the strong Galion team. The first quarter turned out to be a punting dual with the Redmen gaining on each exchange. In the second quarter the punting dual was resumed, as neither team seemed to be able to get its running attack functioning properly. The half ended in a score-less tie. At the start of the third quarter Galion displayed a good offense and on a play through the line a Galion back ran for a touchdown, but failed to make the point. Both teams then fought on even terms until the last few minutes, when the Redmen started passing desperately. When all seemed in vain La Pointe, Bucyrus right end, leaped up in the air and caught a pass that looked impossible to get and fell over the goal line for the tying score. The point was made good and thus the Redmen won the game.

6 BUCYRUS AT SHELBY 0

For the last game the Redmen journeyed to Shelby. The Shelby team although occupying a cellar berth in the league displayed some unknown power against Bucyrus. The hosts had a strong defense although the steadily improving Wintersmen were able to gain without much trouble. Late in the third quarter a drive was started which resulted in a touchdown, with Pope carrying the ball over. Shaffer and Fegley were the strong defensive men in this game because they were constantly causing lots of trouble for the Shelby offense. There was no comparison between the way the Redmen played this game and the way they played at the beginning of the season, which only shows that Bucyrus had in Coach Winters and assistant Coach Nussbaum two men who worked hard and handed out a lot of football and a group of boys that were willing to learn.

THIS PAGE IS SPONSORED BY OHIO FARMER COOPERATIVE MILK ASSOCIATION

THIS PAGE SPONSORED BY BURNS' STUDIO

...Basket ball...

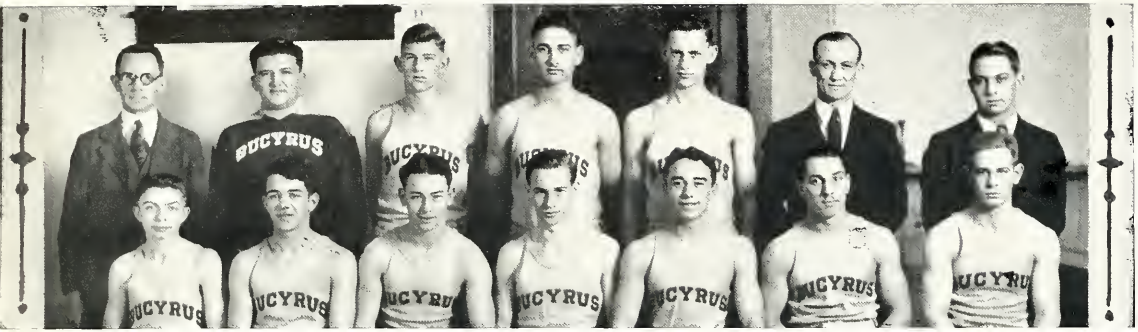

THE SQUAD

Seated-left to right—*Ross, Oberlander, Miller, Clady, Pope, La Pointe, Talbott,*
Standing—*McAdams, fac. mgr., Lyons, Sr. st. mgr. Seele, Ward, Barrett, Coach Winters, asst. Coach Nussbaum*

BASKETBALL 1930-31

At the beginning of the basketball season all of us were wondering what the prospects would be for the season. As in football several boys from last year's squad would not be with us again. Thus, the team was handicapped and lacked experienced players, or leaders.

The boys managed to win their first two games, but after that the league competition was found much harder. Try as they might, they just simply couldn't hit the basket and naturally you must make baskets if you want to win games.

So the basketball season closed with probably the poorest record ever to be made by a B. H. S. team. Like the business cycle, so are athletics, they have their ups and downs and sorry to say but this year we parallel the business depression which is decidedly down.

Only one boy is lost to the team through graduation so the rest of the boys have a chance to redeem themselves next year.

THIS PAGE IS SPONSORED BY BURN'S STUDIO

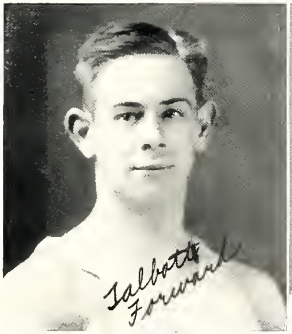

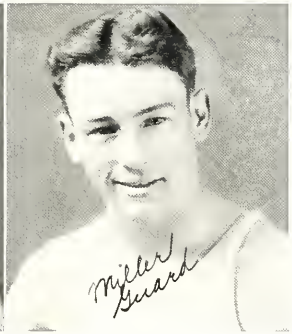

On December 12 the Redmen opened their season on the home court by defeating Bellevue by the score of 20 to 12. The game was slow and uninteresting. Seele showed ability to score by getting five baskets.

The following week the Redmen went to Fremont and won their second and last game of the season. Ward's guarding was the bright spot of the game. Score 20 to 12.

January 2 the team played Ashland there in the first league game for both teams. Talbott lead the scoring with three baskets and a foul. Ashland had a powerful team and after the first quarter outclassed the locals. Score 30 to 16.

On the following night the varsity played the Alumni who completely walked off with the high school team. Ten players from each team played in the game. Score 36 to 20.

January 9 the team played Shelby there. The game proved to be a thriller although Bucyrus lost. The Redmen staged a last half comeback which nearly meant victory. Clady played a nice game getting five points. Score 17 to 10.

THIS PAGE SPONSORED BY HAUMOEL STORE

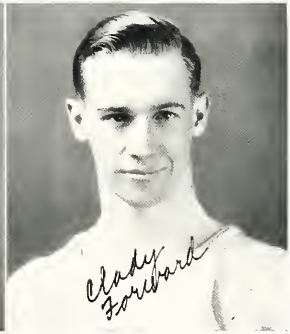

The following week the locals went down in defeat by the score of 20 to 8. The Redmen were only able to score two points by fouls the last half while Marion was getting 10 points. This was the worst exhibition so far.

The next night we find the Redmen playing Findlay at Findlay. Bucyrus lost the game 27 to 18. Barrett played a good game and also scored five points.

January 23 the Varsity played the best game of the year against Mansfield. The score was close throughout. A rally was started in the last part of the game by two beautiful shots by Talbott. Talbott was also able to hit the basket on previous occasions in the game, getting seven baskets and two fouls for 16 points. Score B. H. S. 28 to M. H. S. 30.

THIS PAGE IS SPONSORED BY HAUMOEL STORE

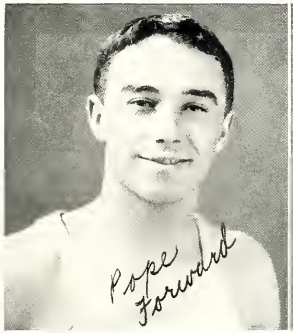

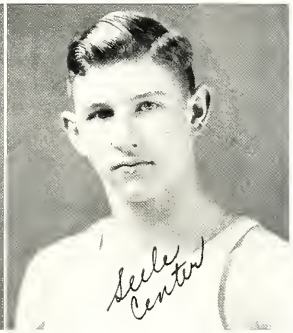

The following week the Redmen showed a wonderful brand of basketball, the first half holding the strong Galion outfit to a 11 to 11 tie. But during the last half the locals were only able to get a single basket while Galion got twenty points. The game ended 31 to 13.

Feb. 6 Ashland came to Bucyrus to start the second round. The Redmen were up in front until the last quarter, when they hit a slump and scored but a single point while Ashland scored 10 points. The game was featured by the good floor work of Pope. The final score B. H. S. 10, Ashland 31.

The game the following week was a duplicate of the Ashland Game. After leading Shelby for three quarters, the Redmen lost in the last by the score of 15 to 25. Miller's good guarding helped keep Bucyrus in the lead for three quarters.

Another second half defeat was handed the Redmen at Marion. B. H. S. led the game at the half 13 to 11 but were in the rear 20 to 30 at the end of the game. The varsity seemed to have lacked the punch to play a whole game of basketball.

THIS PAGE IS SPONSORED BY THE ULMER ELECTRIC CO.

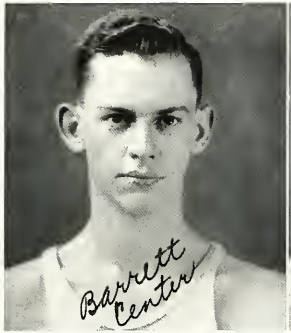

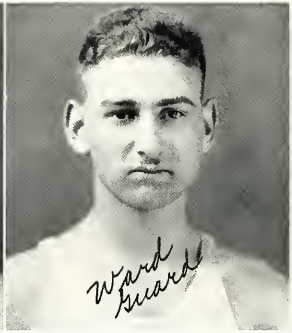

On Feb. 24 Galion came here with a clean slate for the second game and kept it clean with a decisive victory, 37 to 13. The Redmen were unable to do a thing with the Galion defense. Galion had in Burnison and Hockstra two men that accounted for 30 of Galion's 37 points.

Mansfield and Bucyrus tangled on Feb. 27 for the final league game of the season and the Redmen made a record of losing ten straight league games and 12 defeats in all. The Redmen fought hard but were unable to defeat Mansfield. Score B. H. S. 15 M. H. S. 27.

Oberlander and La Pointe played well at guard. Although they were short, the two boys were in to everything.

In the Class A Tournament held at Bucyrus March 6th and 7th, Bucyrus drew Mansfield for the first game and were defeated by the score of 30 to 25. This concluded the Redmen's season.

THIS PAGE IS SPONSORED BY F. J. NORTON

THE SQUAD

Seated-left to right—*Goldsberry, Caton, Fritzinger, Monnett, Pierce, Coach Porter, Kissling, Haller, Skeen, Norris, Robertson.*

Standing—*Light, Jr. st. mgr., Tyler, Fligor, Baker, Haigh, McAdams, Fac. Mgr., Foltz, Lohr, Miller, Smith, Darling, Sr. st. mgr.*

Proving themselves good sports and hard fighters, the members of this girls' basketball squad came through with seven wins out of ten starts. Such determination to give their best for the high school is very commendable.

The girls have learned that defeat goes along with victory in any game, whether it is basketball or life and also that it is only through cooperation and team work that anything can really be accomplished. "Hard work and fair play" was the motto ever before them in their games.

Much new material has been discovered this year and this combined with stars of the inter-class tournament spells more victories for Bucyrus High.

—*Vive girls' basketball*

THIS PAGE IS SPONSORED BY H. A. PANTON

GIRLS' BASKETBALL

With the undefeated season of the preceding year as an inspiration, the Bucyrus Redmaids entered into the basketball season full of enthusiasm and determination.

The season, which provided the spectators with much pleasure as well as excitement, turned out to be a very successful one. The Redmaids won 8 out of 10 games.

The first game of the season opened with Chatfield. Because of overanxiousness to win the girls became butterfingers, but luck was with our fighting Redmaids and the final score was 24-23. Esther Kissling proved herself a very good find for B. H. S. and displayed her ability to play basketball in this game.

The following week our girls traveled to Carey and here added another victory to their list. The game was an easy one and every member of the squad was given a chance to play. The game ended with a score of 33-21.

Led by the fighting center, Mary Lohr, the Redmaids won from the Alumni. Mary "knows her basketball" and proved it throughout the whole season.

THIS PAGE IS SPONSORED BY W. A. RIDDELL CO.

One of the most interesting games of the season took place the following week when the Redmaids met their old rivals, none other than the flashy sextet from Fremont. This game was a disputed one but ended at a tie 40-40. Freda Haller, one of the regular players, played a game which proved her ability to play basketball. Her consistent shooting and passwork did much toward the successfulness of the season.

Meeting a team which proved to be a strong one, the Redmaids managed to chalk up another win. This game with Findlay gave the spectators plenty of thrills and the final score was 26-24 in favor of the locals. Up to the last fifteen seconds to play the game was decidedly a tie but Mary Pierce dropped in an unexpected basket. Mary was high point scorer for the team this season and also elected honorary captain at the close of the season.

The following week the locals met Upper Sandusky. The game was a good one and ended in favor of the Redmaids. The final score was 37-21.

THIS PAGE IS SPONSORED BY W. A. RIDDELL CO.

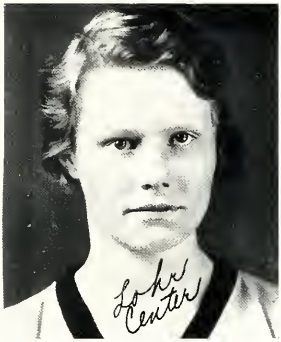

Then came the waterloo of the season. The visitors from Medina managed to give the undefeated locals their first taste of defeat. Never was a more exciting game ever witnessed by B. H. S. The hard fought game ended 27-29 for the visitors. Virginia Monnett stellar guard led the locals in their fighting attempt to win. But all was in vain.

The team visited Willard the next week. A mighty tough battle ended with the big end of the score in favor of the Redmaids 23-29. Mary Caton, one of the star guards, led the attack. Mary played real basketball the whole season.

Meeting their old rivals, Fremont, for the second time this season, the locals chalked up another win to their credit. This game, as the preceding ones, was one of excitement. When the final bell sounded the score stood at 31-23 for the Redmaids. Kathryn Baker, one of the guards on the team, is well deserving of the letter she received.

THIS PAGE IS SPONSORED BY CLARENCE L. KANTZER

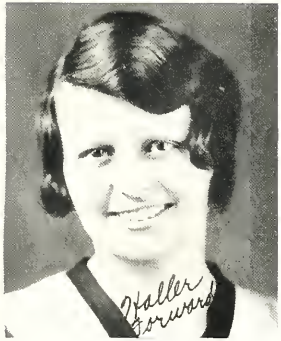

The last game of the Redmaids ended in a loss for the locals. The fast sextet from Liberty gave the Redmaids their second taste of defeat. The final score was 24-27. Margaret Foltz, another of the local guards, made a name for herself by displaying her brand of basketball.

Through all these games substitutions were made and much credit goes to the other members of the squad, Cleo Smith, Constance Haigh, Ruth Fritzinger. These girls furnished competition for the first team and also gave their contribution toward winning these games.

Even though two of the games were losses for the girls, everyone came to the conclusion that Mary Porter's team was really in a class by itself. We wish much success to the teams in the oncoming years.

THIS PAGE IS SPONSORED BY CLARENCE L. KANTZER

THE SQUAD

Standing left to right: *Kiess, mgr., Kantzer, Leuthold, Berry, Robinson, Heinlen, Caton, coach.*
Seated: *Bieber, Holcombe, Sheafer, Talbott, Quaintance, Schimmoler, Wert.*

SENIOR CLASS GIRLS BASKET BALL TEAM

For the first time in the history of the class the girls have become the champion team of Bucyrus high school.

In the very beginning every girl on the team made up her mind that she was going to make her class be the winner of the interclass tournament, and she fulfilled her task in great fashion.

The Senior class had the disadvantage over the other teams in the fact that there were only thirteen girls out for positions and the majority of them were guards.

The team had a fighting spirit from the beginning to the end and it was the cooperation and splendid sportsmanship that kept them at the top of the list all during the tournament.

The girls started at the beginning and worked with interest on their signals. They had one meeting and three practices before the tournament started.

Their scores were very much higher than any of the other teams they played except the game in which they played the eighth graders. The girls were not up to their standard in fighting spirit and consequently the game was very close to being a defeat.

The following are the scores of the games they played.

Seniors	34	Juniors	9
Seniors	28	Sophomores	3
Seniors	13	Eighth Grade	12
Seniors	24	Freshmen	13
Total Points	99	Total Points	37

The girls who fought continuously for the honor of their class, were:

Center forwards: *Edith Berry, Anna Elizabeth Kantzer;* forwards: *Cecelia Sheafer, Mildred Talbott, Olive Robinson;* guards: *Velma Wert, Mary Quaintance, Alberta Schimmoler, Ruth Heinlin, Esther Bieber, Cynthia Leuthold, Nida Mae Holcombe.* They were coached by Mary Caton.

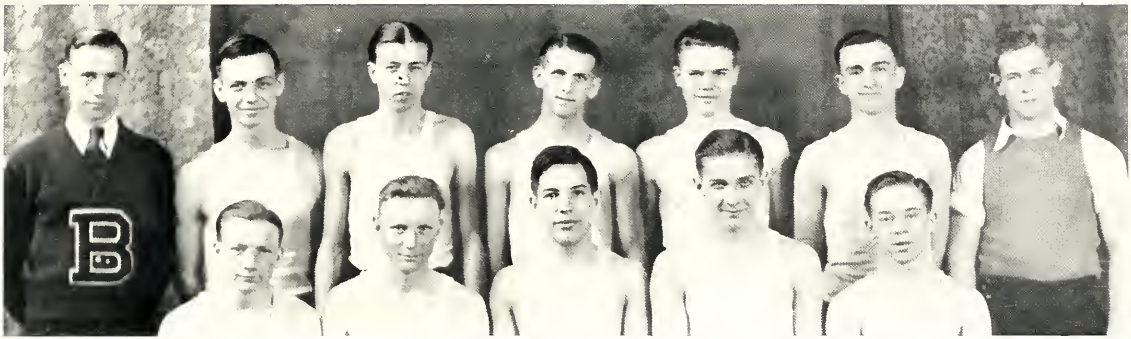

THE SQUAD

Standing left to right: *Clady, coach; Saffell, Tallman, Harrod, Blair, Goebelt, Talbott, coach.*
Seated: *Spiegel, Stailey, Baumgartner, Parsel, Rinker.*

BOY'S INTERCLASS CHAMPIONS

The Class of 1931 was represented by a group of boys, who were willing to cooperate with their coaches in developing a team that had very little difficulty in winning the interclass championship for the first time in the history of this class.

From the very beginning, there was not much doubt in the minds of the spectators as to the final out come of the tournament.

Scores :

Seniors	38	Freshmen	10
Seniors	18	Eighth Grade	6
Seniors	25	Sophomores	16
Seniors	16	Juniors	10
Total	97	Total	36

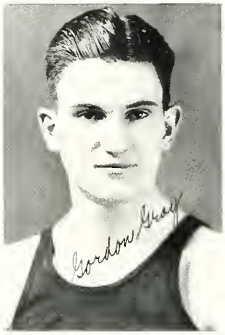

TRACK

Track, though only in its infancy at Bucyrus high school is interesting more boys each year and by another spring it is hoped that track and field athletics will be stamped in as a major sport in Bucyrus' Athletic curriculum. The new track, which is rapidly nearing completion is expected to spur enthusiasm among high school students and town-folk alike. This and the making good of two members of last year's track squad will stimulate many new aspirants for places on the team this year.

Last spring four boys earned letters from participating in three meets. Two of these were district ones, including some of the best track talent in northern Ohio; the other meet was a dual affair with Kenton, from which Bucyrus emerged victor by two points. Gordon Gray, junior, placed second in the mile at the district meet last year and is expected to win the event this year. He snagged seventh place in the C. A. C. indoor meet at Cleveland March 21, with eighty-seven contestants competing. Others who made letters last year are: Richard Krotz, senior, weight and dash man; Willard Talbott, junior, weight and dash man; and Luther Baumgartner, pole-vaulter and javelin thrower. These fellows are all back this year and are training intensely for the coming Mansfield relays.

Other boys who have a chance of making a name for themselves in competition are: Foreman, dashes; Ross and Wiley, middle distance men; Pope, Ward, Kline and Barrett in the weights; Clady, Bradstock, D. Gray, Carlisle and Cullen in the distance runs; and Miller, Seele, La Pointe, together with many junior high boys have signified their intentions of "trying out" as soon as basketball becomes dormant.

As yet there are no dual or triangular meets scheduled, but many schools have put in bids for meets at Bucyrus in the advent of finishing the track in time. It is hoped that at least four smaller meets can be arranged for the tracksters before they enter tough district and state competition.

Frederick D. Cope, Mt. Union graduate and present holder of the State 2 mile record, is coach of the team.

THIS PAGE IS SPONSORED BY L. NUSSBAUM AND SONS

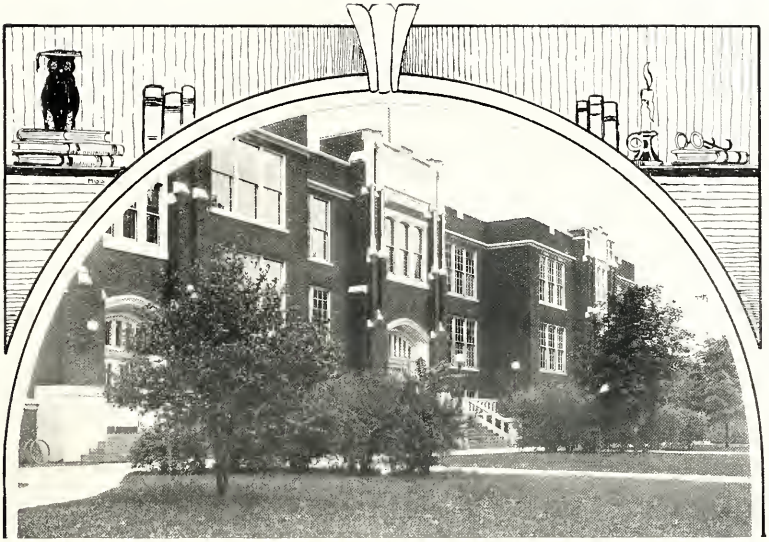

To you who constitute that body which is endeavoring to widen its scope of knowledge, we dedicate this section.

—Classes—present and past

SENIORS

Kannel Ireland

Sr. Si-Y 3, 4.
Debate, 4.
Dramatic club 4.

"He's Funny That Way"

Margaret Wentz

Girl Reserve 2, 3, 4.
Annual staff, 4.
Dramatic club, 4.
Class basketball, 1.

"Oh Give Me Something To Remember You By"

Alberta Schimmoler

Girl Reserve 2, 3, 4.
Literary club, 3, 4.
Booster club, 3, 4.
Dramatic club, 4.
Glee club, 2.

"Can't We Be Friends?"

Billy Goebelt

Jr. Hi-Y, 1,2.
Sr. Hi-Y, 3,4.
Annual staff, 4.
Orchestra, 1, 2, 3, 4.
Class basketball, 3.

"All By Myself In The Moonlight."

THIS PAGE IS SPONSORED BY J. C. PENNEY CO.

Augustus Adams

Dramatic club, 4.

"I Wonder"

Pauline Alexander

Orchestra 1, 2, 3, 4.
Class basketball, 1, 2.

"Polly"

Letona Auck

Dramatic club, 4.

"Lovable and Sweet"

Luther Baumgartner

Chatfield:
Orchestra, 1, 2.
Baseball, 1, 2.
Bucyrus:
Orchestra, 3.
Band, 3, 4.
Basketball, 3.
Hi-Y, 3, 4.
Dramatic club, 4.
Glee club, 4.

"Stepin' Along"

Edward Beam

Class basketball, 2, 3, 4
Dramatic club, 4.

"On With The Show"

Edith Berry

Dramatic club, 4.
Girl Reserve, 2, 3, 4.
Glee club, 1.
Class basketball, 1, 2, 3, 4.

"Forget Your Yesterday"

Donald Blair

Jr. Hi-Y, 1, 2.
Sr. Hi-Y, 3, 4.
Class basketball, 3, 4.
Football mgr. 3.

"He's So Unusual"

Esther Bieber

Class basketball, 1, 4.
Girl Reserve, 2, 3, 4.
Glee club, 1.

"Ain't Misbehavin' "

Marie Blackburn

Cheshire:
Home Economics club, 1.
Glee Club 1
Middleport:
Glee club, 1.
Home Economics club, 2.
Painting and Dyeing club, 2.
Bucyrus:
Dramatic club, 4

"Lucky In Love"

Ruth Boyer

Orchestra, 2, 3.
Girl Reserve, 3, 4.
Dramatic club, 4.

"Wondering"

James Carson

Jr. Hi-Y 1, 2.
Sr. Hi-Y, 3, 4.

"My Future Just Passed"

Louise Brooks

Kirkpatrick:
Class pres. 3.
Latin club 2.
News staff, 2.
Glee club 1, 2, 3
Bucyrus:
Glee club, 4.
Dramatic club, 4.

"A New Kind of Girl"

THIS PAGE IS SPONSORED BY J. C. PENNEY CO.

Martin Cooney

Basketball, 1, 2, 3.
Football, 1, 2, 3.
Class Basketball, 1.
Jr. Hi-Y 1, 2.
Sr. Hi-Y, 3, 4.
Dramatic club, 4.

"If I Were King"

Willard Clady

Jr. Hi-Y, 1, 2.
Sr. Hi-Y, 3, 4.
Class basketball, 1.
Basketball, 2, 3, 4.
Football, 2, 3, 4.
Band, 1, 2, 3, 4.
Orchestra, 1.

"I Got The Girl"

Mary Caton

Literary club, 3, 4.
Girl Reserve, 2, 3, 4.
Class Basketball, 1, 2, 3
Basketball, 2, 3, 4.
Orchestra, 3.
Glee club, 1.
Dramatic club, 4.

"I Love You Truly"

Arnold Corwin

"Happy Days and Lonely Nights"

Betty Crall

Literary club 4.
Dramatic club, 4.
Girl Reserve, 2, 3, 4.
Band, 2, 3, 4.
Orchestra, 3.
Annual staff, 4.

"Black Eyes"

Helen Darling

Girl Reserve, 2, 3, 4.
Dramatic club, 4.
Class basketball, 1, 2, 4.
Basketball Mgr. 3, 4.

"Always"

James Darling

Jr. Hi-Y, 1, 2.
Sr. Hi-Y, 3, 4.
Basketball, 4.
Class basketball, 1, 2.
Football, 3.

"You Darlin' "

Mildred Daiber

Holmes Liberty:
Glee club, 1, 2, 3.
Bucyrus:
Glee club, 4.

"Without a Song"

August Dreher

"As Long As The World Rolls On"

Robert Ehrick

Jr. Hi-Y, 1, 2.
Sr. Hi-Y, 3, 4.
Dramatic club, 4.
Orchestra 1, 2, 3, 4.
Band, 1, 2, 3, 4.
Pep band, 3, 4.

"Hard To Get"

Margaret Elberson

Girl Reserve 2, 3, 4.
Class basketball, 1, 2.
Dramatic club, 4.

"Glad Rag Doll"

Kathryn Fidler

Girl Reserve, 3, 4.
Dramatic club, 4.
Orchestra, 1, 2, 3.

"Lady Play Your Mandolin"

THIS PAGE IS SPONSORED BY HENDERSON AND LUTZ

Geneva Fulton

Girl Reserve, 2, 3, 4,
Booster club, 4,
Dramatic club, 4,
News staff, 3,
Annual staff, 4,
Class vice president

"Girl of My Dreams"

Helen Good

Girl Reserve, 3, 4

"Waiting"

William Gractz

Jr. Hi-Y 1, 2,
Sr. Hi-Y, 3, 4,
Band, 1,
Orchestra, 1, 2, 3,
Pep band, 3,
Dramatic club, 4,
Annual staff, 4,

"I'll Always Be In Love With You"

William Grim

"Nobody Loves Me"

Virian Grover

"Little by Little"

Wesley Groves

Annual staff, 4.

"Waiting At The End of The Road"

Margaret Gubernath

Girl Reserve, 4,

"Margaret Dear"

Eldon Guinther

Sr. Hi-Y, 4.

"So Tired"

Helen Hall

Girl Reserve, 2, 3, 4,
Debate, 4,
Dramatic club, 4,
Glee club, 3, 4,
Orchestra, 1, 2, 3, 4

"Find Me a Primitive Man"

Mildred Hanover

North Robinson:
Glee club, 1, 2,
Bucyrus:
Girl Reserve, 3, 4,
Dramatic club, 4,

"All That I Ask Is Sympathy"

Denman Harrod

Jr. Hi-Y, 1, 2,
Sr. Hi-Y, 3, 4,
Band, 1,
Orchestra, 1,
Dramatic club, 4,
Class basketball, 1, 2, 3

"Putting On The Ritz"

Geneva Healy

Girl Reserve, 2, 3, 4,
Dramatic club, 4,
Class basketball, 1, 2, 3
Glee club, 1,
Debate, 4,
Annual staff, 4,

"Sweeping The Clouds Away"

THIS PAGE IS SPONSORED BY HENDERSON AND LITZ

Ruth Heinlen

Girl Reserve, 2, 3, 4,
Dramatic club, 4.
Class basketball, 4.

"Melancholy Baby"

David Henderson

Jr. Hi-Y 1, 2,
Sr. Hi-Y, 3, 4
Band, 3, 4,
Orchestra, 4,
Dramatic club, 4,
Annual staff, 4

"I Actually Am In Love"

Kathryn Hilborn

Literary club, 3, 4,
Dramatic club, 4.

"There's Something About An Old Fashioned Girl"

Eva Hollenbaugh

Girl Reserve, 2, 3, 4
Dramatic club, 4
Class basketball 1, 2

"Kicking A Hole In The Sky"

Harry Howells

Glee club, 4
Football, 1, 4

"She Calls Me"

Nida Mae Holcombe

Girl Reserve, 2, 3, 4
Literary club, 3, 4
Dramatic club, 4,
Class basketball, 4,

"I Got A Feelin' I'm Falling"

Anna E. Kantzer

Girl Reserve, 2, 3, 4
Literary club, 3, 4
Booster club, 3, 4
Dramatic club, 4
Basketball, 1, 2

"It All Depends On You"

Paul Kennedy

Band 1, 2, 3, 4
Orchestra, 1, 2, 3, 4
Pep band, 3, 4,

"If I'm Dreamin' Don't Wake Me Too Soon"

Florence Kiess

Class secretary, 2, 3
Girl Reserve, 2, 3, 4
Literary club, 3, 4
Booster club, 3, 4
Dramatic club, 4
Glee club, 2, 3, 4

"My Ideal"

Richard Krotz

Jr. Hi-Y 1, 2
Sr. Hi-Y 3, 4
Basketball 1, 2, 3, 4
Football, 1, 2, 3
Class treasurer, 2
Class basketball, 2
Track, 3
Dramatic club, 4

"My Baby Just Cares For Me"

Emmett Lerch

Jr. Hi-Y 1, 2
Sr. Hi-Y 3, 4
Football, 3, 4
Basketball, 2, 3, 4

"Marie"

Cynthia Leuthold

Girl Reserve 2, 3, 4
Class basketball, 3, 4,
Orchestra, 3, 4

"Sing Something Simple"

THIS PAGE IS SPONSORED BY J. C. SECKEL

Carl Ley

Jr. Hi-Y, 1
Dramatic club, 4
Orchestra, 1, 2, 3, 4
Glee club, 2

"Please Don't Take Away My Dreams"

Frederick Lybarger

Jr. Hi-Y, 1, 2
Sr. Hi-Y 3, 4
Orchestra, 1
Dramatic club, 4

"Get Happy"

Eleanor McMichael

Girl Reserve 2, 3, 4
Literary club, 3, 4
Dramatic club, 4
Annual staff, 4
Glee club, 2, 3, 4

"Ain't She Sweet?"

Arthur Margraf

Sr. Hi-Y 3, 4
Class basketball, 3

"Smiles"

Virginia Monnett

Girl Reserve, 2, 3, 4
Class vice pres., 2
Dramatic club, 4
Class basketball, 1, 2,
Basketball, 2, 3, 4

"Charlie Is My Darling"

Edith Morehead

Girl Reserve 2, 3, 4
Literary club, 4
Annual staff, 4
Glee club, 2, 3, 4

"Watching My Dreams Go By"

Virginia Merkel

Girl Reserve, 2, 3, 4
Dramatic club, 4

"I Got It"

Virginia Mullen

"By and By"

Edith Neuman

Glee club, 3, 4

"Lady Divine"

Angela Patterson

Girl Reserve, 4
Dramatic club, 4
Annual staff, 4

"Angel of Love"

Lloyd Parsel

"I'm a Dreamer"

Elsie Nickler

"Baby Face"

THIS PAGE IS SPONSORED BY J. C. SECKEL

Mary Quaintance

Girl Reserve, 2, 3, 4
Dramatic club, 4
Annual staff, 4
Class basketball, 2 3 4
Band, 2, 3, 4
Orchestra, 2, 3

"Living In The Sunlight Loving In The Moonlight"

Mary Pierce

Girl Reserve, 2, 3, 4
Orchestra, 1
Annual staff, 4
Basketball, 1, 2, 3, 4
Class basketball, 1,
Dramatic club, 4

"I'm That Way About Men"

Aileen Philbin

Girl Reserve, 2, 3, 4
Literary club, 3, 4
Dramatic club, 4
News staff, 4
Debate, 3, 4
Orchestra, 1, 2, 3, 4
Glee club, 3, 4

"Feelin' Like a Million"

William Reber

Glee club, 3, 4

"Because"

Herman Rinker

Jr. Hi-Y 1,2
Sr. Hi-Y, 3, 4
Football, 3
Basketball, 2

"Red Hot Rythm"

Olive Robinson

Girl Reserve, 2, 3, 4
Literary club, 3, 4
Dramatic club, 4

"I'd Do Anything For You"

Margaret Rosencrans

Glee club, 3, 4
Dramatic club, 4

"Has Anybody Here Seen Kelly?"

Barbara Ryan

Girl Reserves, 2, 3, 4
Literary club, 3, 4
Booster club, 3, 4
News staff, 4
Debate, 3, 4
Dramatic club, 4
Glee club, 2, 3, 4

"I Must Have That Man"

William Saffell

"Laugh Clown Laugh"

Dwight Seitter

"Besdie An Open Fireplace"

Grace Scyler

Girl Reserve 3, 4
Dramatic club, 4

"Me and My Shadow"

Elmer Shaffer

Jr.Hi-Y, 1, 2
Sr. Hi-Y, 3, 4
Football, 2, 3, 4
Class basketball, 3,
Dramatic club, 4

"Maybe It's Love"

THIS PAGE IS SPONSORED BY GLEDHILL AND KIME LUMBER CO.

Cecelia Sheafer

Girl Reserve, 2, 3, 4
Dramatic club, 4
Class basketball, 2, 3 4

"Lover Come Back To Me"

Charles Smith

Orchestra, 1, 2, 3, 4

"Asleep In The Deep"

Dorothy Snavely

Girl Reserve, 2, 3, 4
Booster club, 4
Literary club, 3, 4
Dramatic club, 4

"Shy"

La Nora Spain

Girl Reserve, 2, 3, 4
Dramatic club, 4
Class basketball, 1, 2
Cheer leader, 2, 3
Glee club, 1

"Can't Help Lovin' That Man"

Robert Spiegel

"Turn On The Heat"

Wilma Spiegel

Girl Reserve, 2, 3, 4
Literary club, 3, 4
Dramatic club, 4
Glee club, 2, 3, 4

"My Big Thrill"

Warren Spiegel

Orchestra, 1, 2, 3
Glee club, 4
Dramatic club, 4

"One Alone."

Robert Stailey

Dramatic club, 4
Orchestra, 1, 2, 3, 4
Band, 3, 4
Class basketball, 2
Football Student Manager, 2

"Freckles"

Loree Stedman

Dramatic club, 4

"If I'm Dreaming"

Mildred Talbott

Girl Reserve, 3, 4
Literary, 3, 4
Dramatic club, 4
Glee club, 3, 4
Class basketball, 1, 3, 4

"Why Do You Treat Me Like You Do?"

Raymond Tallman

Jr. Hi-Y, 1, 2
Sr. Hi-Y, 3, 4
Class basketball, 2, 3,

"What Will I Do"

Elizabeth Ulmer

Class basketball, 3

"Wishing"

THIS PAGE IS SPONSORED BY GLEDHILL AND KIME LUMBER CO.

Eleanor Walker

"Everything's Gonna Be Alright"

Kenneth Walter

Dramatic club, 4

"Feeling The Way I Do"

Vinton Wenner

"What Is Life Without Love?"

Edith Winklefoos

Glee club, 1
Class basketball, 1
Girl Reserve, 3, 4
Literary club, 3, 4
Debate, 3, 4
Dramatic club, 4
News staff, 4.

"What Do I Care?"

Virginia Whittier

Delaware:
Glee club, 1
Bucyrus:
Girl Reserve, 4
Dramatic club, 4

"She's That Way"

Velma Wert

Girl Reserve, 2, 3, 4
Literary club, 3, 4
Booster club, 4
Dramatic club, 4
Class basketball, 3, 4

"Only A Rose"

Waneta Wells

Girl Reserve 3, 4

"Here I Am"

Elizabeth Weiss

Girl Reserve, 2, 3, 4
Literary club, 3, 4
Glee club, 2, 3, 4
Dramatic club, 4

"Painting The Clouds With Sunshine"

Lois Wilhelm

Girl Reserve, 2, 3, 4
Literary club, 3, 4
Glee club, 1, 2, 3, 4
Class basketball, 1

"Sing Song Girl"

Edna Wilt

Middleport:
Home Economics club, 1, 2.
Glee club, 1, 2

"Who?"

Raymond Zipf

"Mighty Lonesome"

Lucile Zeigler

"Bigger and Better Than Ever."

Martha Yost

"Just a Rose From An Old Bouquet."

THIS PAGE IS SPONSORED BY DOZER STUDIO

SENIOR CLASS HISTORY

We, the class of '31, regret very much that our high school days are about to close. However, we cannot linger so we will have to move on and leave the coveted name —Seniors—to the classes that are still to come.

In September, 1927, we entered B. H. S. as "Freshies." Although we were not allowed to organize that year, we chose Mrs. Earl Gordon as our adviser to whom we owe much of our success. On March 9, we held the Freshman party which was the big social success of the year. A picnic at Seccaium park in June brought this year to a close.

The next fall we resumed our duties as "Sophs." Our class organized for the first time with Emmett Lerch, president; Virginia Monnett, vice-president; Florence Kiess, secretary; Richard Krotz, treasurer. Our class was well represented in athletics during the year. The biggest event of the year was the class party held on Friday, March 15. Much praise must be given to the committees headed by Geneva Fulton, menu; Esther Bieber, decoration, and Mary Caton, entertainment, who made this delightful party such a success.

At the beginning of our Junior year we organized with the following officers: Donald Blair, president; Geneva Fulton, vice-president; Florence Kiess, secretary; Willard Clady, treasurer; and Mr. McAdams, adviser. On May 16 the seniors were welcomed "Aboard Ship" by Captain "Don" Blair. This was the big event of the year, the Junior-Senior reception. The banquet hall represented a ship dining room and the table appointments and programme were carried out accordingly. The committees in charge of this affair were: program, Florence Kiess, chairman; menu, Nida M. Holcombe, chairman; decoration Anna E. Kantzer, chairman; eligibility, Barbara Ryan, chairman; and the table and chair committee, David Henderson, chairman. We wish to express our appreciation and thanks to Mr. McAdams for helping us to make this such a success. Our Junior year closed as did the preceding year with a picnic at Seccaium Park.

We returned to B. H. S. in the fall of '30 as Seniors. We elected Kannel Ireland, president; Margaret Wentz, vice-president; Alberta Schimmoler, secretary; Billie Goebelt, treasurer; Mr. McAdams, faculty adviser. Again our class was well represented in both football and basketball and also on the debate team. At the beginning of the year we were told that it would be impossible to have an annual, but through the cooperation of the class and the efforts of our adviser, Mr. McAdams, we were able to publish an annual thereby retaining this custom in B. H. S.

We have been loyal to dear old B. H. S. and as commencement time draws near, we bid farewell to the things that have been so dear to us, and carry with us many cherished memories.

—Alberta Schimmoler '31

THIS PAGE IS SPONSORED BY DOZER STUDIO

THE LAST WILL AND TESTAMENT OF THE MOST HIGHLY DIGNIFIED SENIORS

Oh hark, oh hear ye all, this last will and testament of the worthy class of the year of our Lord, nineteen hundred and thirty-one, who are now finishing their most looked for parole from the imprisonment of twelve most humble years. The offense being in not having the ability to conquer the nouns, pronouns, verbs, dates (?), the desire to count on the fingers, the longing to hand in illegible masterpieces, etc., etc., how many have overcome these weaknesses as yet, I ask ye?

To whom it may concern:

Unto ye Superintendent Dietrich, we will furnish Amos 'n' Andy fresh-air taxi's (incorpulated) for ye students to change classes in fifteen seconds.

For our Principal Baer, we leave a list of barber shops specializing in doughnut haircuts.

Unto Miss Mills, a most worthwhile book, "How to Think" by Wudja Thunket.

For our dignified history teacher, Mr. Havron, a petition drawn up by ye students of Bucyrus high school whereby all tests, exams and quizzes are declared J-U-N-K.

Unto our caveman Borts, a guaranteed method of getting sassy students out of the room quickly, namely, through the wall.

We bequeath unto our music teacher, Miss Ulmer, a revised music book, "Hot Tunes and Dances", by Boop A. Doop.

Unto Miss Wise, we leave a rat terrior so that when she leaves the room the dog can terrorize the terrors of her classes.

For Miss Winegartner, a correspondence course on fairy dancing.

Unto the most deserving Junior class we bequeath the best seats in the auditorium to be taken by our lower classmen at our many assemblies.

For our Sophs, we leave a new Yell whereby they can ring in their slightly awkward, "Soph-o-more."

Unto our windy, shiftless, freshmen, a nerve tonic with which they may settle themselves and become more dignified, even if it is impossible.

We bequeath unto our seventh and eighth grades a delightful model for their many happy remaining years.

And as such, in ye solemn presence of witnesses, we of the Senior class do ordain and establish this mess of words, (false).

Signed

Frederick Lybarger, of,
Soakem den Duckem, Law Attorneys.

In witness thereof:
Lop Ear Looney
Smack Ona Jaw
Toot A. Tooter
Ima Site

THIS PAGE IS SPONSORED BY BIRK BROS., PRESCRIPTION DRUG STORE

CLASS PROPHECY

Come with me and I will tell you
Of a class of might and prowess
Of a class so prepossessing
That you wonder where their bearing
Where their knowledge so enthralling
Could be gained by such a number.
Then one listening recognizes
B. H. S. a term endearing
To the class of one and thirty

As I wondered in a garden
Rare and quaint and sweetly smelling
Chanced I on a tall tree smiling
And I gazed in rapt attention
At its beauty all surpassing
As with wondering eyes I pondered—
Each bud in its turn did open
Opened to disclose a blossom
To a world of mortals given
In a cluster, nodding gayly
Were a group of women graying
With the heavy problems weighing
Of the state and nation's youth
One there was Virginia Merkel
Known within the halls of honor
And the others Edith Morehead
Dorothy Snavely, Elizabeth Ulmer,
Heads of state departments claiming
That the youth of today were gaining
On the youth they knew in '30—
To the right and near them bending
From a pulpit of his choosing
There stood Wenner, beloved pastor
From a high branch towering o'er them
Called the lawyer, Kannel Ireland,
In the chattering group beneath him
Were Weiss, Wentz, and Whittier.
Older grown but talking ever
As in youth we always found them.
In a field of true endeavor
Toiling ever for another
Moved our Cynthia, a teacher
Of true faith and real devotion
Eldon Guinther, a new Burbank
Prospered well from early training
In the halls of Norton's record
With his riches and his name
And a noted Prima Donna
(Faith we knew it would be likely
Trilled her notes of love and daring
To make happy those about her—
It was Wilhelm, you'll remember
Wilma Spiegel too plays for her
Martha Yost is traveling with her
To keep count her many duties
Then I saw a golf professional
Margraf with his fairest pupil
Pride of him and his golf teaching
Was Monnett, a world famed player—
Nida Mae and Elmer Shaffer
Who had braved the storms together
Still were whispering terms endearing
There was Florence Kiess, an author,
Famed, renowned but unassuming
In her ways of gentle living.
A professor and a teacher
Stern but kindly in his manner
Was Paul Kennedy the master.
On a branch above the others
Perched Alberta little heeding
Those about, she was climbing
With her plane into the heavens.
And a clown hailed from a circus

THIS PAGE SPONSORED BY A FRIEND

Known to all as William Saffel
With his mimicry resulting
In lilt and joyous laughter
Of a group of merry makers
Safe and sound from money worries
Were Loree, Edna, Lucile and Marie
Teachers of the state now pensioned.
In policeman's garb was Reber,
A successful man was Parsel,
And a foreign correspondent
Ranking well, was our friend Olive
Early fancy did foretell her
And a voice—Valee's excelling,
Floated out upon the breezes
Coming from the throat of Rinker
Filling all the world with gladness—
Barbara Ryan with honor famous
In the field of mathematics
And a spinster tall and stately
Much to our surprise and wonder
Was our own Virginia Mullen
Wesley Grove with pen and pencil
Had become a news reporter.
And a dude boiled from the city
That we knew as Denman Harrod—
David Henderson, an actor
Graetz, his friend an able artist
Talking to the young Grim owner
Of a paramount production
Margaret Elberson, a model
Of Parisian fashions posing
Moved with grace among the others.
There was Cooney high in favor
With all women of his city
For on foot that measured seven
Shoes of five he feign was fitting

Mary Caton was director
Of a camp for all young lasses.
And James Carson was a printer
For Augustus Adams, owner
Of a syndicate of papers
Telling all the news of nations
Warren Spiegel too is with him
He delivers all the papers,
Now an ice cream dairy running
Baumgartner with skill surpassing
Who with Esther Bieber coupling
Have the greatest fun together
On a branch so far outspreading
Sit a group of matrons fairest
All have launched in wedlock now
Mrs. Kelly, Quaintance, Auck and Grover.
Then in noble work excelling
Find we one La Nora Spain
Nursing is her greatest passion
To the fairest of all men
And her sister nurse is Fulton
One who helps them in their work
Is no other than friend Berry,
Blair we see in advertising
Wert and Fidler are his typists
Corwin also helps that way
O'er the air with static growling
Rings the voice of Hollenbaugh
Who announces the arrival
Of Lybarger softly playing
To the crooning of our Neuman.
On a branch all glittering high
Burns some names of Broadway's fame
Our own McMichael fine in acting
Was the rage of all show goers
Talbott as a dancer graceful

THIS PAGE SPONSORED BY A FRIEND

Into all our hearts has flamed.
On a branch not quite so artful
Smith was hard in politics
And to help him on his journey
Was a liquor agent Darling (J.)
Kantzer now as executing
In a bank of greatest prestige
Secretaries had she plenty
Seyler, Nickler, and Patterson.
At the left and near them swaying
Healy, Hall and Gubernath
Were debaters so excelling.
Raymond Zipf a fluent salesman
For the famous Zanol products.
On the lecture platform speaking
Is our Brooks with voice that's mellow.
Wrestling with the state's great problems
Now works Philbin an economist
On a branch of strength and courage
Is the engineer K. Walters
Dreher and Seitter his assistants
They do much to build our world up.
National fame has touched our Mary
Who did "Pierce" in all athletics
Clady too a coach that's worthy
Every team is one of non-defeat
Robert Spiegel now a major
In the great and famous West Point
On another branch, E. Lerch beamed
Now a healer of the best kind
Krotz and Darling now are sharing
All life's worries, both together
So demure and unpretentious
Betty Crall does work in office.
Ivory keys are all talking
By the touch of master fingers
Made by Alexander gifted
Good and Hanover and Hilborn
Now have made their own life work
Nursing cats so friendless living.
Helping often with some flowers
Ehrick now a horticulturist
Heinlen is his able helper
Boyer now is only selling
Gasoline of highest making
In a station owned by Beam,
Who has made the greatest of success.
In a beauty shop exclusive
Owned by Sheafer ever helping
Those who seek rejuvenation.
On a branch of lawyers famous
Sits our Winklefoos so stately
With her secretary, Walker,
Taking notes of all proceedings
One branch hidden by the rest
Was our Tallman so successful
With his recreation parlor
All the time I stood to ponder
On the scene spread thus before me
Strains of music soft and tender
Floated out upon the air
But I knew such fairy music
Was the work of human hands
And I saw enthroned before me
All the artists grouped together
There were Goebelt, Ley and Stailey
Filling all the world with gladness.
So at last I turned and left them
Left them as I found them there
Knowing time had blessed them all
In all ways beyond compare.

—*E. Weiss*

JUNIORS

THIS PAGE SPONSORED BY THE HERFF-JONES CO., INDIANAPOLIS IND.

JUNIORS

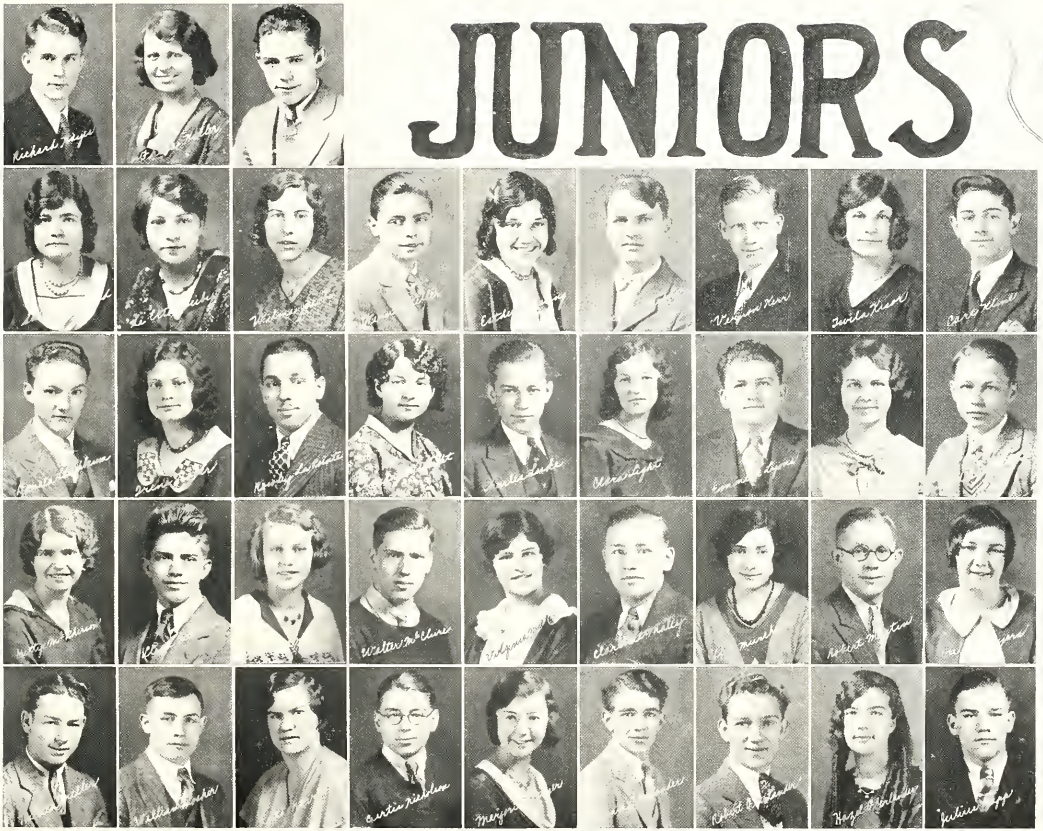

THIS PAGE SPONSORED BY THE HERFF-JONES CO., INDIANAPOLIS, IND.

JUNIORS

THIS PAGE SPONSORED BY THE WALTHER HARDWARE CO.

JUNIOR CLASS HISTORY

As we, the Juniors of this year, look back upon the past years spent in B. H. S. we realize that they have been our happiest.

In September 1928, we entered the high school as Freshies and although we were a little frightened and awed by this title, we soon overcame this and took our place in the social life of the school. When the time came for the big event of the year, the Freshman party, we chose Miss Ann Niederheiser as our adviser. The party was held in the high school cafeteria, which was decorated with our class colors, blue and gold.

The following year, with the more advanced title of Sophomores, we re-entered the school with the hope of achieving even more than we had in our first year. This we did in both social life and athletics. The Sophomore party, in the form of a dance, was a great success, and the class picnic which was held later in the spring was enjoyed by all. In class basketball both the boys and girls took first place, thus bestowing more honors on our class.

This year as Juniors and upperclassmen, we were permitted to organize; the officers elected were: president, James Frey; vice president, Virginia Kanode; secretary, Constance Haigh; treasurer, Frederick Baerkircher; and class adviser, Mr. Elmer Kramer. The money for the Junior-Senior reception was raised by the profits derived from selling of refreshments at football, basketball games and the class picture show—"The Silent Enemy."

The reception held May 15, was the most brilliant event of our high school years. The committee chairmen who were responsible for its success were Arthur Kiess, decoration; Robert Rexroth, program; Virginia Kanode, orchestra; Constance Haigh, menu; Clara Jane Light, budget; Robert Seele, tables and chairs; and Dorothy McAdams, eligibility. These chairmen were ably assisted by the members of their committees and the Junior class as a whole. We wish here to express our deep appreciation to Mr. Kramer for his valuable efforts in our behalf.

In athletics as well as campus activities we have been to the front and during the last seasons have had a great number of letter men.

And now, as we near the close of our Junior year we can look forward to a still more successful year in B. H. S.

—*Constance Haigh, '31*

THIS PAGE SPONSORED BY THE WALTHER HARDWARE CO.

SOPHOMORES

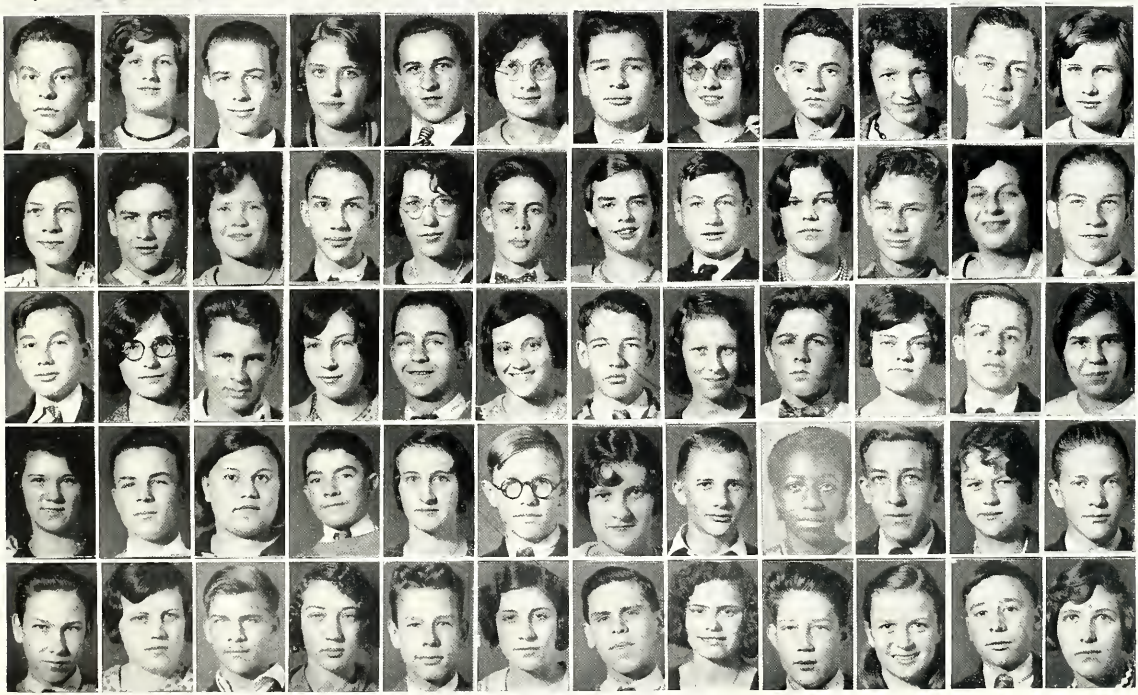

THIS PAGE SPONSORED BY EMMA E. KANZLEITER REALTOR

SOPHOMORES

THIS PAGE SPONSORED BY W. E. WENNINGER DRY CLEANER

NINTH GRADE

THIS PAGE SPONSORED BY THE MARTINITZ BAKERY

NINTH GRADE

THIS PAGE SPONSORED BY WM. WISE AND SONS

SOPHOMORES

Page 76

First row: left to right
Jerry Ackerman, Miriam Bauer,

Second row:
Herbert Ackerman, Lorene Cosgrove, Ellsworth Bealle, Virginia Crall, George Beran, Betty Caldwell, Ernest Baehr, Helen Fisher, Jack Boyer, Kathryn Culver, James Barrett, Esther Davis,

Third row:
Ruth Dreher, Augustus Cullen, Virginia Foulk, Wayne Crum, Geraldine Crawford, Keith Eich, Jane Ferguson, Dale Gray, Louise Grover, Arthur Elsasser, Troxelee Goldsberry, Charles Edsinger.

Fourth row:
Joseph Fields, Jeanice Goebelt, Robert Gatchell, Vera Green, Charles Geiger, Evelyn Hiser, Robert Davis, Janet Harrod, Charles Gran, Olive Hill, William Gubernath, Geraldine Ireland.

Fifth row:
Mary James, James Henderson, Fanny Kaplonoff, Todd Hammitt, Beryl Kibler, Walter Inscho, Kathryn Klink, Albert Kranich, Alice Lovelace, Edward Koch, Betty Meggit, John Kantzer,

Sixth row:
Gerald Keller, Loretta Murphy, Joseph Katona, Freda Moorehead, Alvin Myers, Mary Montagna, Claire Loverich, Forest Matthew, William Merkel, Gertrude Miller, Robert Martin, Mary Mahlie,

Page 77

First row: left to right
Gertrude Neuman, Winifred Kanable.

Second row:

Thomas Dolan, Mary Didie, Evelyn Feightner, Donald McClary, Anna Kish, Zola Thornton, Donovan Bowen, Mary Stuckert, Arline Robertson, Charles Carmean, Ruth Albright, Rose Martin,

Third row:

Seraphim Pope, Blanche Nibert, Calvin Paxton, Evelyn Phillips, Richard Peppard, Helen Picking, Robert McMillan, Burneta Peters, Kenneth Maudsley, Cleo Miller, Aleta Nicholson, Caroline Ross,

Fourth row:

Rose Schuler, Grant Shealy, Elizabeth Steffin, Louis Shoemaker, Miriam Spaid, John Reeder, Helen Shaw, Thomas Ross, Grace Sens, Robert Quaintance, Wilma Shue, Kempton Pfisterer,

Fifth row:

Eleanore Sanzo, Jeannette Schnable, Donald Uhl, Josephine Seckel, John Truax, Julia Skeen, Ferris Smith, Carol Thorton, Virgil Slane, Margaret Tallman, William Seyler, Shirley Stedman.

Sixth row:
Evelyn Winemiller, Perry Vaughn, Cora Wykle, George Wiley, Jane Warnock, Martel Warnock, Anna Louise Volk, Robert Wert, Lulu Ulmer, Eugene Westenbarger, Elsie Taylor, Edward Warner.

THIS PAGE IS SPONSORED BY W. F. WHITAMIRE

NINTH GRADE

Page 78

First row: left to right
Lester Arndt, Burdelle Smith, Alice Smith, Charles Baran, Franklin Armstrong, Mary La Rue, Allen Foreman, Frank Catella, Bob Wells.

Second row:
Jesse Bartz, William Brennan, Mary E. Warner, Harold Grasley, George Black, Jack Brown, Fae Assenheimer, James Blair, Paul Bast, Doris Ash, Steve Bendock, Julian Bach, Catherine Beal.

Third row:
Willis Diedrich, Mae Assenheimer, Ted Cooper, Janet Breymaier, Robert Charleston, June Baker, Robert Casey, Maxine Barlow, Ralph Cooperider, Margaret Beall, Ralph Baehr, Doris Beattie, Ivan Clady,

Fourth row:
Anna E. Donnenwirth, Ralph Ghist, Mary Cramer, David Fisher, Ruth Carson, James Foreman, Lois Cliff, Charles Edsinger, Eloise Corwin, Eldon Downing, Ruth Conklin, Richard Downing, Eileen Carle.

Fifth row:
John Galitza, Lucile Grasley, Paul Guthman, Murill Fritzinger, Richard Ganshorn, Lucile Faust, Donald Hagaman, Carol Foulke, Russell Hardy, Donna Freriks, Robert Hall, Doris Eich, Robert Hoelzel,

Sixth row:
Anna Gingery, Frederick Hamilton, Deloros Hoelzel, Earl Harris, Ruth Heller, Harvey Hildebrand, Genevieve Heiby, Almon Haycook, Mary Hart, Donovan Heinlen, Helen Jenkins, Crosby Jamison, Martha Klein,

Seventh row:
Edward Koch, Evelyn Miller, Charles Kidwell, Garnet Light, Paul Kline, Gladys Lybarger, James Korner, Lulu Lipsey, Norman Kisor, Mae La Rue, Allen Kirk, Evelyn Krumbach, Maurice Jacobs.

Page 79

First row: left to right
Robert Mills, Geraldine Maison, Charles Light, Betty Myers, William Geiger, Gerald Sutter, Inez Lyons, Grover Green, Cecil Wolfe, Kathryn Rossman,

Second row:
Helen Orewiler, James Oberlander, Beth Oberlander, Paul Mollenkopf, Beulah Oberlander, Howard Mills, Mabel Newby, James McPeak, Maxine Newby, Joseph Moes, Hazel Nibert, William Metzger, Thelma Martin.

Third row:
George Mauer, Dulcie Patton, Earl Rosen, Virginia Petersilge, Harry Stiger, Ruth Rosencrans, Joseph Shofner, Lois Robinson, Earl Sharff, Mary Rutter, Albert Trausch, Theresa Rauth, Clarence Topper.

Fourth row:
Lulu Reiff, Robert O'Donnell, Francis Rinehart, Harry Pfleiderer, Luella Rinker, Glenn Pickering, Betty Scruggs, Christ Pope, Virginia Sanders, Myron Riddlebaugh, Evelyn Siebanoller, Murl Snavely, Margaret Strub.

Fifth row:
Robert Stuckey, Esther Stiefel, Kenneth Stiefel, Mabelle Seitter, James Robinson, Ruth Sharrock, Leonard Reiff, Virginia Stegar, Kenneth Reber, Helen Schell, Frederick Rule, Lois Schnable, Myron Smith.

Sixth row:
Helen Shields, Forest Slane, Dorothy Sanford, James Truka, Mildred Smith, Harold Taylor, Charlotte Tompkins, Eugene Thomas, Kathryn Teynor, John Uebelhoer, Edith Troub, Jerald White, Roberta Toddhunter.

Seventh row:
Carroll Wiseman, Dorothy Tyler, Emil Wolfe, Dorothy Travis, Robert Wenninger, Wilma E. Virtue, Roy Wells, Lois C. Virtue, John Young, Lucile Winter, Ralph Yost, Edith Walter, Grant Zeigler.

Eighth Grade 1935

THIS PAGE SPONSORED BY O. C. HUENAGLE

1935

Eighth Grade

THIS PAGE SPONSORED BY R. A. JOLLY AND CO.

Seventh Grade

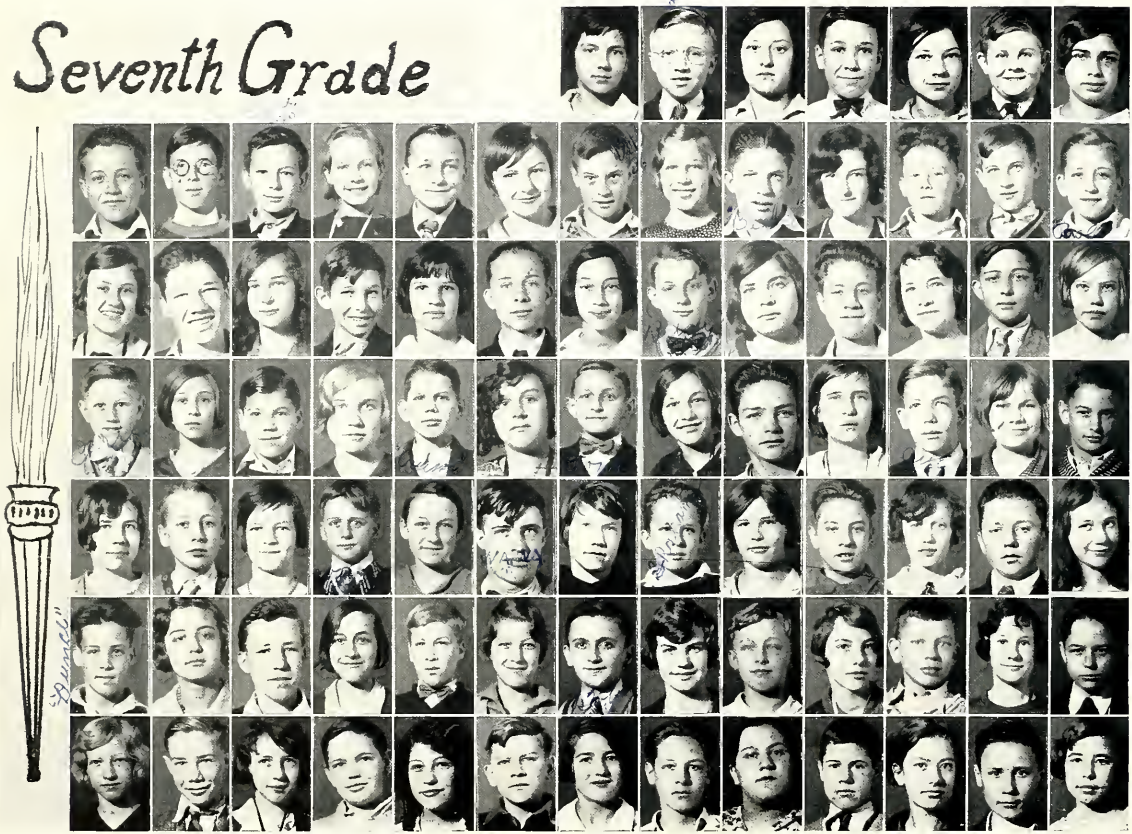

THIS PAGE SPONSORED BY J. K. MYERS CO.

Seventh Grade

THIS PAGE SPONSORED BY THE RYDER BRASS FOUNDRY CO.

EIGHTH GRADE

Page 81

First row:

Franklin Ash, Lois Alexander, Gordon Clady, Mary Belle Slane, Thomas Jesson, Janet Bambarger, Franklin Brinkman, Hattie King, Lester Bowers, Addie King, Robert Beinbreck, Wilma Boyer, George Beach,

Second row:

Bessie Beehner, Ralph Beach, Marjorie Blair, Verlin Bevan, Eleanor Briggs, George Baker, Bessie Bryant, Kenneth Cook, Ruth Beall, Gabriel Croke, Daisy Critzer, Harold Cook, Grace Charleston,

Third row:

Eugene Costello, Kathryn Davis, Russell Carle, Alberta Cliff, Lloyd Downing, Elizabeth Davis, Carl Dietrick, Sylvia Daiber, Franklin Drew, Geraldine Eich, Kenneth Dowler, Frances Edwards, Robert Donnenwirth,

Fourth row:

Janet Foltz, Walter Etsinger, Kathryn Grover, Demoyne Feightner, Effie Glass, Paul Fillo, Kathleen Haycook, James Frances, Bertha Heckert, Donald Gatchell, Barbara Johnson, Lawrence Gruenwald, Maxine James,

Fifth row:

Kenneth Gravelle, Annabelle Jaroe, Darl Gatchell, Martha Kostenbader, Carlo Giordano, Julia Kish, Frederick Herschler, Martha Jane Kebrer, Russell Hildrebrand, Helen Louise Kiess, Donald Kline, Beatrice Korb, Jerome Klingenberger.

Sixth row:

Edna Lyons, George Henry, Helen Lehman, Jack Hagaman, Thelma Montague, Herbert Harris, Doris Montague, Erwin Hastings, Dorothy Mahlie, William Hauff, Marribelle McNutt, Svend Johnnasson, Henrietta Monnett.

Page 82

First row: left to right

Geraldine Love, Cyrus Francis, Donnabelle Powers, Frederick Garner, Helen Apple, Irwin Batton, Doris Lee, Lloyd Mills, Leona Baum, George Gubernath, Florence Davis, Selbert Dresback, Veda Snavely,

Second row:

Carl Kaplonoff, Jane Monnett, John Kelly, Eileen Mack, Edgar Kanode, Nellie Nelson, James Kranich, Mary Eileen Neff, Burnell Laughbaum, Violet Nautzinger, Roger Leuthold, Martha Olinger, Wallace Moyer,

Third row:

Ruth Ryan, Edmond Morrison, Esther Ricker, Donald Mason, Janet Rettig, Henry Maley, Mary Rule, Dale Neuman, Mary Sabback, Richard Peterson, Geraldine Sehnabel, Robert Phillips, June Sanford.

Fourth row:

Robert Rowland, Carol Seeger, Charles Ryder, Thelma Shealy, Ross Rittenhour, Mary Belle Slane, William Robinson, Louise Sponseller, Donald Rathburn, Maxine Sprouse, James Smith, Thelma Staton, Robert Smith,

Fifth row:

Alice Steel, Willard Smith, Eileen Siegel, Loren Smith, Pearl Smith, Lewis Stokley, Vera Tuller, Gilbert Tallman, Dorothy Teynor, Charles Tate, Margaret Traub, Virgil Vaughn, Ruth Tallman.

Sixth row:

Paul White, Esther Ulmer, Robert Zoller, Virginia Warner, Warren Wanamaker, Ruth Wentz, John Wykle, Lillian Wilt, Gail Wenner, Dorothy Williams, Chester Winkelfoos, Edith Yost, Alva Zaebst.

THIS PAGE IS SPONSORED BY MYRTLE M. CASLER.

SEVENTH GRADE

Page 84

First row: left to right

Dorothy Ryland, Richard Ekelberry, Helen Ackerman, Wallace Brumbacker, Elsie Downing, Arnold Talbott, Goldie Miller.

Second row:

Frank Benedict, Hugh Black, Robert Albright, Winifred Assenheimer, George Bender, Eloise Armitage, Robert Beehner, Grace Baer, Jack Barlow, Margaret Black, James Beall, Teddy Baer, Robert Breymaier.

Third row:

Dorothy Bash, Thomas Bryant, Esther Baehr, Lloyd Baker, Elizabeth Baumgartner, Ralph Blackburn, Winona Baise, William Baldosser, Dorothy Bowsher, Russell Burling, Janet Beach, James Campbell, Dorothy Borts.

Fourth row:

Louis Carle, Kathrine Bartz, James Culver, Faythe Bartz, Roland Crum, Grace Copper, Thomas Caldwell, Irene Cress, Edward Downing, Shirley Cole, Robert Dye, Gladys Day, James Davis,

Fifth row:

Betty Etsinger, Dallas Foreman, Jane Fidler, Walter Ghist, Mary Flohr, Albert Gray, Dorothy Gettman, Richard Graham, Mary Greenich, Edward Harriger, Emma Graetz, Dale Hoyles, Helen Grasley.

Sixth row:

Irwin Herschler, Dorothy Healy, William Howard, Bernice Henry, Shirley Hoke, Audrey Heinlen, Robert Hieber, Lola Hardy, Robert Hise, Florence Keller, Charles Heath,Evelyn Kisor, Foster Kelly.

Seventh row:

Dorothea Kurtz, Paul Korner, Jane Kinneh, Robert Knappenberger, Geraldine Krumbach, Louis Katona, Elizabeth Kish, Robert Keller, Helen Kaplonoff, Robert Lowe, Elfrida Klingenberger, James Lipsey, Virginia Kienker.

Page 85

First row: left to right:

Marcella Love, Ted Mahlie, A. Mauer, Robert Mollenkopf, Dale Cover, Russell Sharp, Mary Wehrle, Homer Snavely.

Second row:

Franklin Moyer, Earl Mollenkopf, Thelma Merkel, Thomas Pope, Helen Meck, Emil Petersilge, Irene Morrow, Billy Ressegger, Grace Morehead, Frederick Richards, Bettie Mahlie, Jack Rowland, Clifton Rarick.

Third row:

Robert Russell, Zelma Montague, Richard Rockwell, Alice Philips, Ralph Redman, Margaret Phenice, Arthur Rittenour, Mary E. Reininger, James Slaughter, Mary Ridenour, Edwood Smith, Susanne Rumor, Raymond Slane.

Fourth row:

Martha Renfrew, Ralph Smith, Julia Pogan, Hylan Souders, Thelma Risinger, Billy Smith, Lucile Rowley, Walter Strawser, Othelia Radcliffe, Richard Stewart, Margaret Starner, Mike Simon, June Spaid.

Fifth row:

Carl Steifel, Kenneth Stuckey, William Stalter, Hazel Shanks, Robert Spurlock, Marion Sheafer, William Shiffler, Eleanor Staiger, Douglas Stauffer, Doris Sauselen, Arthur Stein, Donald Schieber, John Seits.

Sixth row:

Lucille Vaughn, Robert Shaw, Margaret Uebelhoer, James Schieber, Maxine Utz, William Taylor, Edith Tharp, Thomas Tompkins, Mary Travis, Donald Teetrick, Ruth Sanders, Arthur Tyler, Rosie Simon.

Seventh row:

Clarence Tuller, John Van Voorhis, Harold Wells, Dorothy Virtue, Paul Woodward, Wilma Wykle, Donald Wolschlag, Janet Widmans, Paul Wakeley, Lola A. Wells, Paul Wagner, Henry Young, Erwin Walters.

Class 1870

Sallie Franz (Mrs. Kerr), deceased.
Mary Howenstein (Mrs. Chas. Manly), deceased.
Annie B. Sears, deceased.
Sallie Sims (Mrs. Spencer), Los Angeles, Calif.
Emma Summers, deceased.
Kate Swingley (Mrs. M. H. Fulton), Bucyrus, Ohio.

Class 1871

Millie Howenstein, deceased.
Frances Scroggs (Mrs. Longyear), deceased
Minnie Wright, (Mrs. C. H. Rowse), Chicago, Ill. Deceased.

Class 1872

Belle Johnston, deceased.
Mary Lewis (Mrs. Morrill), deceased.
Joanna Myers (Mrs. Henthorne), deceased.
Althea Quaintance (Mrs. Dier), Golden, Colorado.
Mary Scott, (Mrs. Magill), Cleveland, O.
Alice Sears, Bucyrus, Ohio.
Hattie Summers, (Mrs. Stametz), deceased.
Thomas P. Hopley, Enid, Okla.
Charles Picking, Bucyrus, Ohio.

Class 1873

Lorin Jordon, California.
Anna Beilharz, (Mrs. Ingman), Valisca, Iowa.
Ida Ruhl (Mrs. Bowers), deceased.
Mary Kirkland (Mrs. Schuyler), deceased.
Irene Shaw, deceased.
Webster Van Winkle, address unknown.
Lewis Haman, deceased.

Class 1874

M. C. C. Hopley, Bucyrus, Ohio.
Mindia Sears, California.
Bessie Wise (Mrs. Hodges), Cleveland, O.
Mary Jones (Mrs. D. Woodside), Oxford, Pennsylvania.
Harry Howenstein, deceased.
Nettie McCracken (Mrs. R. Colmery), deceased.
Charles Albright, address unknown.
Annetta Scheckler (Mrs. Williams), Washington.
Hamilton Ott, deceased.

Class 1875

Ida Hoffman (Mrs. Stewart), deceased.
James Albright, Pasadena, Calif.
Charles Fisher, Los Angeles, Calif.
Frank S. Monnett, Columbus, Ohio.
Charles Penfield, Spokane, Washington.
G. Pinckney Fisher, deceased.

Class 1876

Clara Biddle, deceased.
Lizzie Deardoff, (Mrs. D. Dimon), Bucyrus, Ohio.
James D. Beer, deceased.
Hiram Fenner, Carmel, Calif.
Edward Biddle, deceased.

Class 1877

Emma Lommasson (Mrs. Hill) address unknown.
Ida Messner (Mrs. Smith), deceased.
Mary McKibben, Los Angeles, Calif.
Charles Scroggs, Bucyrus, Ohio.

Class 1878

Cordelia Clymer, (Mrs. Muir), Cincinnati, Ohio.
Ella Fuhrman, (Mrs. J. J. Bliss), Bucyrus, Ohio.
Sallie Harris (Mrs. R. V. Sears), Bucyrus, Ohio.
Hattie E. Hopley, Bucyrus, Ohio.
Susie McDonald, (Mrs. Adams), deceased.
Blanche Ward, (Mrs. V. R. Chesney), deceased.
Herbert Blair, Tacoma, Washington.
V. Roy Chesney, deceased.
Frank I. Ruhl, deceased.
Rufus V. Sears, Bucyrus, Ohio.
Edward Vollrath, deceased.

Class 1879

Ida Bennett, (Mrs. Johnson) address unknown.
Annie Drought, (Mrs. S. W. Bennett), Columbus, Ohio.
Celia May Fry, (deceased).
Ella Gormly, (Mrs. F. S. Monnett), Columbus, Ohio.
Ida Pope, deceased.
Fannie Pogue, (Mrs. Miller), Galion, Ohio.
Anna Mary Reid, Paris, France.
Lydia Streib, deceased.
William Beer, deceased.
Smith Bennett, Columbus, Ohio.
Edward Kern, deceased.

Class 1880

Emma Munson, deceased.
Carrie Blair, (Mrs. A. M. Ensminger), Glendale, Calif.
Della Hull, (Mrs. Wolfe), Calif.
Mattie Jourdan, (Mrs. A. Messner), deceased.
Allie McDonald, Bucyrus, Ohio.
Kittie Everett, (Mrs. Shifley), California.
Kittie Van Voorhis, Missouri.
Allie Yost, (Mrs. Hartley), deceased.
Jay Robinson, Chicago, Ill.
Otto Vollrath, Bucyrus, Ohio.

Class 1881

Ida Barrett, (Mrs. W. H. Ten Broeck), Paris, Ill.
Josie Hanan, (Mrs. Ruggs), deceased.
Mabel Hoffman, deceased.
Celestin Kerr (Mrs. Eckert), deceased.
Blanche Lemert, (Mrs. Copeland), Bucyrus, Ohio.
Grace Munson, (Mrs. Parish), deceased.
Kathryn Pope, Chicago, Illinois.
Florence Perrott, Bucyrus, Ohio.
Hortense Veil, (Mrs. Nuessle), Washington
Grant A. McNutt, deceased.
William R. Wise, Bucyrus, Ohio.

THIS PAGE IS SPONSORED BY FRED C. KLOEPFER

Class 1882

Lizzie Blair, (Mrs. E. C. Roehr), Bucyrus, Ohio.

Ella Drought, (Mrs. Reece), Cincinnati, O.

Mattie Frayer, (Mrs. G. M. Halm), Bucyrus, Ohio.

Annie Lauck, (Mrs. A. L. Franey), Bucyrus, Ohio.

Anna McCreary, (Mrs. Heinlen), Bucyrus, Ohio.

James R. Hopley, Bucyrus, Ohio.

Mattie Osman, (Mrs. Kelly), Elizabeth, New Jersey.

Emma Roehr, (Mrs. Hibbard), Calif.

Laura Vollrath, deceased.

Albert Beal, deceased.

Fred Barth, Bucyrus, Ohio.

Class 1883

Cora Albright, deceased.

Della Bowers, deceased.

Jennie Brinkerhoff, (Mrs. Smith), Cuyahoga Falls, Ohio.

Etha Correll, (Mrs. Odaffer), Van Wert, Ohio.

Bertha Howell, Christiansburg, Ohio.

Millie Johnston, (Mrs. Hord), South Pasadena, Calif.

Della Schell, (Mrs. Schieber), Los Angeles, Calif.

Arthur Frey, Mansfield, Ohio.

Class 1884

Grace W. Gormly, (Mrs. D. L. Beall), Toledo, Ohio.

Susie Gormly, (Mrs. W. H. Picking), Bucyrus, Ohio.

Zua Johnston, (Mrs. Stivers), Ripley, Ohio.

Becco Kearsley, Detroit, Mich.

Ella Lake, (Mrs. J. Aylward), Bucyrus, Ohio.

Effie Monnett, (Mrs. S. W. Bennett), deceased.

Mollie Rowland, Toledo, Ohio.

Jennie Weber, (Mrs. Rood), deceased.

Henry Pope, Chicago, Ill.

Hiram Sears, Bucyrus, Ohio.

George Stewart, Cleveland, Ohio.

Wilson Stewart, Bucyrus, Ohio.

Anna Zeigler, (Mrs. White), Bucyrus, Ohio.

Class 1885

Jency Correll, (Mrs. Baker), Columbus, Ohio.

Laura Kern, (Mrs. O. Wollweber), deceased.

Mattie Koch, (Mrs. Ruprecht), Lakewood, Ohio.

Margaret Perrott, (Mrs. A. G. Stoltz), Altadena, Calif.

Edgar Allen, Bucyrus, Ohio.

Frank L. Hopley, Bucyrus, Ohio.

Charles Hetick, Chicago, Ill.

James Penfield, Spokane, Washington.

E. G. Reid, Bucyrus, Ohio.

Edward Rexroth, Galion, Ohio.

Emmanuel Shifley, The Isle of Pines.

John Williams, Bucyrus, Ohio.

George Williston, deceased.

Class 1886

Flora Albright ,Columbus, Ohio.

Eva Dalzell, (Mrs. Hurr), Bucyrus, Ohio.

Daisy Deal, Toledo, Ohio.

Mary Johnston, (Mrs. P. Powell), deceased.

Sallie Metzger, (Mrs. Keil), Bucyrus, O.

Elizabeth Sheppard, (Mrs. J. R. Hopley), deceased.

Gertrude Stiger, (Mrs. Chadwick), Charleston, West Virginia.

Eva Vollrath, Bucyrus, Ohio.

Lelia Widgeon, (Mrs. Shatzel), Calif.

John Allam, Toledo, Ohio.

Ernest Frey, Cleveland, Ohio.

Frank High, Boseman, Montana.

Harley Hill, deceased.

George Padgett, deceased.

Class 1887

Fannie Humiston, (Mrs. Davenport), Bucyrus, Ohio.

Maude McCarrel, (Mrs. E. G. Reid), Bucyrus, Ohio.

Jessie Messner, Bucyrus, Ohio.

Mary Picking, (Mrs. Sheerin), Flushing, Long Island.

Minnie Robinson, Bucyrus, Ohio.

Margaret Rupp, (Mrs. A. A. Stetler), Payette, Idaho.

Ida Stewart, (Mrs. J. D. Sheckler), deceased.

Bertha Sears, (Mrs. Dorrance), Calif.

Augusta Walker, (Mrs. Lovett), Louisville, Ohio.

Lewis Battlefield, Bucyrus, Ohio.

William Donnely, Bucyrus, Ohio.

Lewis Heinlen, Des Moines, Iowa.

Gurney Kreider, deceased.

Joseph Ross, Cleveland, Ohio.

Charles Reece, Bucyrus, Ohio.

Class 1888

Jennie Franz, (Mrs. F. Barth), Bucyrus, Ohio.

Hortensia McNutt, Springfield, Ohio.

Lulu Reid, (Mrs. Ebert), deceased.

Lucy Smith, (Mrs. Kyle), Redlands, Calif.

Gertrude Songer, (Mrs. O. L. Bradley), Bucyrus, Ohio.

Charles Gilles, deceased.

John Clark Gormly, Cleveland, Ohio.

Walter Hamilton, Washington, D. C.

Warren Keplinger, Cincinnati, Ohio.

William Munson, West Virginia.

Charles Munson, deceased.

Frank Monnett, deceased.

James Thompson, Cleveland, Ohio.

Class 1889

Maggie Beer, (Mrs. Schambs), deceased.

Blanche Clymer, (Mrs. J. C. Gormly), Cleveland, Ohio.

Mabel Fisher, (Mrs. J. H. Ulmer), deceased

THIS PAGE IS SPONSORED BY THE HUB STORE

Pauline Hoover, (Mrs. Howard), West Hollywood, Calif.
Grace High, (Mrs. Washburn), Cincinnati, Ohio.
Tillie Heinlen, Bucyrus, Ohio.
Carrie Rowse, (Mrs. Keyt), Toledo, Ohio.
Catherine Stuart, (Mrs. Cook), Los Angeles, Calif.
Minnie Reece, (Mrs. Fahl), Devils' Lake, Mont.
Jessie Williams, deceased.
Arnie Stiger, (Mrs. Cretcher), Chicago, Ill.
Frank Assenheimer, deceased.
Rudolph J. Bodner, Washington, D. C.
William C. Franz, Sault St. Marie, Ont.
Ralph Fitzsimmons, deceased.
Joseph W. Hopley, deceased.
James L. Lauck, deceased.
Harry Reager, Clairton, Pa.

Class 1890

Grace Albright, deceased.
Gertrude Berch, address unknown.
John Stiger, deceased.
Mame Reager, (Mrs. Silvers), Wellsville, Ohio.
Linnie Wortman, (Mrs. Rollins), Granite Pass, Ore.
Robert Beer, deceased.
E. H. K. McComb, Indianapolis, Indiana.
Orra E. Monnett, Los Angeles, Calif.
Talmage Ross, Cleveland, Ohio.
William Witter, deceased.

Class 1891

Nelle High, Toledo, Ohio.
Mame Humiston, (Mrs. Vollmer), Bucyrus, Ohio.
Hallie Kerr, Los Angeles, Calif.
Gertrude Kerr, deceased.
Sophia Schaber, (Mrs. Embuland), Minn.
Ella Lauck, (Mrs. Squires), Cleveland, Ohio.
Stella Lauck, (Mrs. W. R. Wise), Bucyrus, Ohio.
Ruby Sears, (Mrs. Carpenter), Lakewood, Ohio.
Florence Wentz, (Mrs. Huff), Chicago, Ill:
Dillie Wingert, Bucyrus, Ohio.
Alvah Humiston, Sandusky, Ohio.
Wallace Monnett, Bucyrus, Ohio.
Gny Swingley, Harrisburg, Pa.

Class 1892

Merce Albright, deceased.
Mary Blowers, deceased.
Ida Bogan, (Mrs. Holland-Hodge), Chicago, Ill.
Cora Bessinger, (Mrs. Dinkle), Crestline, Ohio.
Lillian Campbell, (Mrs. R. McGeagor),
Irene Faulkner, (Mrs. Fisher), deceased.
Carrie Fulton, (Mrs. Phillips), Marion, O.
Augusta Kleindeinst, Bucyrus, Ohio.
Katie King, Deceased.
Mazie Lauck, Cleveland, Ohio.
Lizzie Monnett, (Mrs. J. M. Cass), deceased.
Nettie Reece, (Mrs. Smith), deceased.
Ella Volk, Bucyrus, Ohio.
Ella Vollrath, (Mrs. Pringle), Oak Park, Illinois.
John Birk, Chicago, Illinois.
Waldo Bowman, Toledo, Ohio.
Fritz Beer, deceased.
Ernest Gettman, Bucyrus, Ohio.
Reynolds Mapes, Oakland, Calif.
Clarence Metzger, Bucyrus, Ohio.
Jay Morgan, deceased.
William Peterman, Bucyrus, Ohio.
Rowland Smith, Chicago, Illinois.
Jnlia Monnett, (Mrs. J. M. Cass), Adams, Mass.

Class 1893

Mary Beer, deceased.
Mary Beal, (Mrs. Hausel), Vienna, Austria.
Bessie Black, (Mrs. Thompson), Columbus, Ohio.
Loretta Berry, (Mrs. Chesney-Fitzer), Columbus, Ohio.
Sallie Deardorf, (Mrs. Dill), deceased.
Mabel Dornblaser, (Mrs. Phillips), Chicago, Illinois.
Nelle Fitzsimmons, Spokane, Wash.
Millie Hoover, (Mrs. R. Reid), Oceanside, Calif.
Minnetta Karg, (Mrs. Unger), Plainview, Tex.
Carrie Miller, (Mrs. McLaughlin), Bucyrus, Ohio.
Sarah Krauter, (Mrs. I. Neff), Tiro, Ohio.
Mary Streib, Bucyrus, Ohio.
Clara Vollrath, (Mrs. Huston), deceased.
Edwin G. Beal, Bucyrus, Ohio.
Benjamin Beal, Piqua, Ohio.
Robert Reid, Oceanside, California.
Thomas Stiger, Everett Washington.
Frederick Streib, California.

Class 1894

Martha Beal, Bucyrus, Ohio.
Mary Cristee, Delaware, Ohio.
Alberta Ensminger, Bucyrus, Ohio.
Mellie Franz, deceased.
Elva Field (Mrs. Cory), Seattle, Wash.
Alida Gardner, (Mrs. J. Black), Georgia.
Della Holmes, (Mrs. Lucky), address unknown.
Jennie Heinlen, (Mrs. Hartman), Bucyrus, Ohio.
Mina Kanzleiter, (Mrs. O. Shupp), Columbus, Ohio.
Amanda Krauter, (Mrs. Baumann), Cincinnati, Ohio.
Esther Nussbaum (Mrs. Mitchell), Sturgis, Mich.
Nellie Rexroth, (Mrs. Noyer), Bucyrus, Ohio.
John Dornblaser, deceased.
Harry Leonard, Philadelphia, Pa.

Class 1895

Bertha Knoedler, deceased.
Joseph Beal, Indiana.
Elmer Gerson, deceased.
John Perrott, Pennsylvania.
Lorenz Michaelis, deceased.

THIS PAGE IS SPONSORED BY J. M. KANE

Margaret Blumenschein, (Mrs. Kurzel), Bucyrns, Ohio.
Josie Dornblaser, Chicago, Illinois.
Pearl Johnston, (Mrs. H. B. Sears), Bucyrus, Ohio.
Rachel Monnett, (Mrs. E. G. Beal), Bucyrus, Ohio.
Myrthe Morrow, (Mrs. Heinley), Monroeville, Ohio.
Cora Stiger, (Mrs. G. Goldsmith), Bucyrus, Ohio.
Edith Monnett, (Mrs. S. M. Williams), Lima, Ohio.

Class 1896

Lora Angell, (Mrs. Chas. A. Ulmer), deceased.
Edna Birk, (Mrs. O. W. Kennedy), Bucyrus, Ohio.
Gertrude Donnenwirth, (Mrs. J. A. Leifer), Bucyrus, Ohio.
Lillian Eckard, Dawson, Neb.
Anna Henderson, (Mrs. Henderson), Syracuse, N. Y.
Blanche Johnston, (Mrs. C. F. Schaber), Bucyrus, Ohio.
Nellie Leitz, (Mrs. H. N. Oberlander), Bucyrus, Ohio.
Eva Matthew, (Mrs. McGaughey), Galion, Ohio.
Stella Miller, deceased.
Elsie Mader, (Mrs. Koch), deceased.
Margaret A. Quilter, deceased.
Nettie Seeger, (Mrs. Wearstler), Barberton, Ohio.
Gertrude Teel, (Mrs. Scott), Lansing, Michigan.
Ralph Albright, Denver, Colo.
Victor Faeth, deceased.
Calvin Lampert, Chicago, Illinois.
Georeg Mengel, El Paso, Tex.
Frank Ross, Bucyrus, Ohio.
Charles A. Ulmer, deceased.
Estella Knable, Washington, C. H., Ohio.
Grace Sutton, (Mrs. Moore), White Pidgeon, Mich.

Class 1897

Cora Barth, (Mrs. F. Munz), Bucyrus, O.
Gertrude Dolles, (Mrs. Gilbert), Lorain, Ohio.
Clara Decker, (Mrs. B. Field), Cleveland, Ohio.
Albert Stoltz, Altadena, Calif.
Susan Reid, (Mrs. J. H. Norton), Sacramento, Calif.
Ida Lampert, (Mrs. Green), deceased.
James W. Miller, Bucyrus, Ohio.
Tony Mollenkopf, (Mrs. Kreuger), Akron, Ohio.
Garda Harris, deceased.
Guy Conkle, Boyne City, Michigan.
Malcolm Laughbaum, deceased.
Edgar Perrott, Chicago, Illinois.
Desda Heller, (Mrs. J. Schell), Bucyrus, Ohio.
Otto Assenheimer, Columbus, Ohio.

Class 1898

Bertha Munz, deceased.
Edith Tapling, (Mrs. J. W. Miller), Bucyrus, Ohio.
Carrie Albright, (Mrs. McFarland), Evanston, Illinois.
Percy Young, Dayton.
Arthur Scheffer, Detroit, Michigan.
Fred Holbrook, Calif.
William Beal, deceased.
Anna Rebecca Mills, (Mrs. J. P. Egan), Washington, D. C.
Earl Reece, Toledo, Ohio.
Bertha Yeagley, (Mrs. Holtsberry), Kenton, Ohio.
Walter Hubbel, Spokane Washington.
Myra Fitzsimmons, (Mrs. W. Hubbel), Spokane, Washington.
Lulu Knoedler, (Mrs. S. E. Auck), Bucyrus, Ohio.
Clara Gehrisch, Bucyrus, Ohio.
Edith Blythe, (Mrs. Wiseman), Joliet, Ill.
Josiah Ziegler, Bucyrus, Ohio.
Massana Manbeck, (Mrs. H. Robrock)
Jeanette Rexroth, Cleveland, Ohio.
Rolla Linn, deceased.

Class 1899

Susie Kramer, (Mrs. L. Dawson), Okla.
Robert Picking, Bucyrus, Ohio.
Carl Young, Bucyrus, Ohio.
Bessie Lutz, (Mrs. Cooley), Bucyrus, Ohio.
Claude Jamison, deceased.
Harry Van Voorhis, Bucyrus, Ohio.
Walter Van Voorhis, Anchorage, Alaska
Mabel Richards, (Mrs. Beam), Bucyrus, Ohio.
Frank Leonard, Bucyrus, Ohio.
Vay Williams, (Mrs. Maudsley), Bucyrus, Ohio.
Sylvia Paschall, (Mrs. Miller), Youngstown, Ohio.
Carrie Rupensberger, (Mrs. Arnold), deceased.
John Wentz, Bucyrus, Ohio.
Clement Faeth, Columbus, Ohio.
Walter Heinlen, Cleveland, Ohio.

Class 1900

Edna Bessinger, (Mrs. J. W. Wright), Bucyrus, Ohio.
Edna Teel, (Mrs. B. Corey), Columbus, Ohio.
Floyd Farquhar, Bucyrus, Ohio.
Ursula Mills, Bucyrus, Ohio.
Sadie Miller, (Mrs. Meredith), Mansfield, Ohio.
Beatrice Holbrook, San Bernardino, Calif.
Pearl Hopley, deceased.
Cora Deal, (Mrs. Holmes), Detroit, Mich.
William Miller, deceased.
Olga Winegartner, Bucyrus, Ohio.
Garret White, Bucyrus, Ohio.
Milton Cobb, deceased.
Nelle Smith, (Mrs. Kinninger), deceased.
Nelle Tapling, (Mrs. L. M. Smith), Bucyrus, Ohio.
Ora Ross, Bucyrus, Ohio.
Ella Gamble, (Mrs. P. Young), Dayton, Ohio.
Emma Kehrer, deceased.
Stella Faeth, deceased.
James Black, Columbus, Ohio.
Josie Caldwell, (Mrs. C. Metzger), Bucyrus, Ohio.

Class 1901

Eva Bailey, (Mrs. W. Bucher), Columbus, Ohio.
Metta Knoedler, (Mrs. M. R. Ackerman), Bucyrus, Ohio.
Elva Rexroth, (Mrs. E. Campbell), Galion, Ohio.
Elizabeth Rexroth, Marion, Ohio.
Raymond Rexroth, Bucyrus, Ohio.
Clara Hoffman, (Mrs. C. Gallinger), Bucyrus, Ohio.
Arthur Hauer, Columbus, Ohio.
Lois Reid, Chicago, Illinois.
Lola Andrews, (Mrs. D. Tobias), Ventura, Calif.
Ralph Perrott, Bucyrus, Ohio.
Frank Jones, Indianapolis, Ind.
Blanche Manbeck, (Mrs. F. Jones), Indianapolis, Indiana.

THIS PAGE IS SPONSORED BY SMITH'S SHOE STORE

Gertrude Hoover, (Mrs. Walker), deceased.
Leo Farquhar, Toledo, Ohio.
Ivan Farquhar, Utica, New York.
John Kirk, Bucyrus, Ohio.
William Fisher, Los Angeles, Calif.
Harriet Kramer, Seattle, Washington.
Earl Heiule, Cleveland, Ohio.
Toinette Lichtenwalter, (Mrs. A. Lyons), Rockford, Illinois.
Edith Gravelle, (Mrs. Smith), Crestline, Ohio.

Class 1902

Charles Cooper, Bucyrus, Ohio.
Allan Farquhar, U. S. Navy, New Coronado, Calif.
Dudley Feiring, Pasadena, California.
Earl Sheffer, deceased.
Clarence Neff, Guadolajara, Mexico.
John Marshall, Mayor of Cleveland, Ohio.
Luther Leonard, Los Angeles, Calif.
Anna Miller, (Mrs. C. Breisinger), Bucyrus, Ohio.
Bertie Rupersberger, (Mrs. S. O. Miller), Bucyrus, Ohio.
Minta Miller, deceased.
Harry Walther, Bucyrus, Ohio.
Ralph Johnston, Detroit, Michigan.
Earl Hennecke, New York, N. Y.
Mildred Gettman, (Mrs. A. B. Bradstock), Bucyrus, Ohio.
Molly Wentz, deceased.
Gertrude Heckert, Columbus, Ohio.
Blanche Rutter, (Mrs. Worcester), Cleveland, Ohio.
Fred Matthew, Detroit, Michigan.
Ray Laughbaum, deceased.
Ida Meyers, (Mrs. T. Casey), Bucyrus, O.
Edward Meyers, Bucyrus, Ohio.
Blanche Trautman, Bucyrus, Ohio.
Minnie Winegartner, (Mrs. Goeckler), Cleveland, Ohio.
Barry Mulligan, Washington, D. C.
Fanny Forest, (Mrs. C. Young), Bucyrus, Ohio.
Lillian Tapling, (Mrs. Torrance), Pittsburg, Penn.
Ascah Humiston, (Mrs. Groves), Mt. Vernon, Ohio.
Claude Keel, W. Palm Beach, Florida.
Lela Keyes, (Mrs. Bond), Cleveland, Ohio.
Earl Keyes, Cleveland, Ohio.
Blanche Pfleiderer, California.
Bertha Beal, (Mrs. A. J. White), Bucyrus, Ohio. R. F. D.

Class 1903

Robert Miller, Columbus, Ohio.
Helen Linn, (Mrs. Russell Myers), Hillsdale, Michigan.
Susie Ebert, (Mrs. H. Crall), Bucyrus, O.
Winfield Stiefel, deceased.
Charles Couklin, Mansfield, Ohio.
George Shillinger, deceased.
Helen Tobias, (Mrs. Philpott), Calif.
Pearl Lichtenwalter, deceased.
Vera Price, (Mrs. Luther Leonard), Los Angeles, Calif.
Percy Holmes, Bucyrus, Ohio.
Urna Sarles, (Mrs. Work), Columbus, O.
Verna Sarles, (Mrs. Hagau), Houston, Tex.
Jessie Dick, deceased.
Amelia Schott, (Mrs. Snyder), Bucyrus, O.
Raphael Jamison, Bucyrus, Ohio.
Ralph Schott, Terre Haute, Indiana.
Imo Gamble, (Mrs. R. Black), Bucyrus, Ohio.
Minnie Leifer, (Mrs. Keel), W. Palm Beach Florida.
Lillian Thoman, (Mrs. Smith), Marion, O.
Frank Quilter, deceased.
Esther Krauter, (Mrs. H. Eshelman), Seville, Ohio.
Edna Pfleiderer, deceased.

Class 1904

Lois Neff, (Mrs. W. Bristol), Flushing, N. Y.
Grace Hennecke, (Mrs. H. A. D'Arcy), Detroit, Michigan.
Gertrude Colter, Richmond, Va.
Dora Eichman, Cleveland, Ohio.
Ross Black, Bucyrus, Ohio.
Clare Richards, Oak Park, Illinois.
Arthur Liebich, Chicago, Illinois.
Hazel Holland, (Mrs. J. Fisher), Los Angeles, Calif.
Clinton Kiess, Bucyrus, Ohio.
Alma Krauter, (Mrs. Portman), Amherst, Ohio.
Mabel Farquhar, (Mrs. P. Crawford), Detroit, Michigan.
Bessie Johnston, Bucyrus, Ohio.
Hazel Audrews, (Mrs. G. White), Bucyrus, Ohio.
Frank Woodside, Pittsfield, Mass.
James Stiefel, Cleveland, Ohio.
Ernest Jamison, Detroit, Michigan.
Jay Fitzmaurice, Hollywood, Calif.
Winfield Munz, Cleveland, Ohio.
Brooks Rice, Bucyrus, Ohio.
Roy Walters, Bucyrus, Ohio.
Herbert Young, Toledo, Ohio.
Harry Kimmerline, address unknown.
Joseph Link, Pittsburgh, Pa.
Robert Swingley, Columbus, Ohio.
Frank Messner, Milwaukee, Wis.
Earl Eaton, California.
William Smith, Cleveland, Ohio.
Mary Henderson, (Mrs. Heater), Webster Grove, Mo.
Cora Derfler, (Mrs. Hageman), Albany, N. Y.
Grace Peters, (Mrs. Mohler), Cleveland, Ohio.
Clara Schieber, Ada, Ohio.
Blanche Ledinsky, Columbus, Ohio.
Mildred Kern, (Mrs. Kiess), Bucyrus, Ohio.
Mabel Hartlin, Bucyrus, Ohio.
Marie Veil, Cleveland, Ohio.
Pearl Schearer, Bucyrus, Ohio.
Josephine Etsinger, (Mrs. Myers), Bucyrus, Ohio.
Marcella Holmes, (Mrs. Carpenter), Bucyrus, Ohio.
Mazie Trautman, deceased.

Class 1905

Sylvia Marshall, deceased.
Macie Myers, (Mrs. C. Krauter), Bucyrus, Ohio.
Elma Mollenkopf, (Mrs. Orrie Crall), Mansfield, Ohio.
Ralph Black, Bucyrus, Ohio.
Frank Tustson, Menominee, Michigan.
Lillian Barth, deceased.
Harry Miller, Chicago, Illinois.
Bertha Weichold, Columbus, Ohio.
Edward Schaffer, Pittsburgh, Pa.
Maggie Aidt, (Mrs. Stager), Bucyrus, Ohio.
Iva Hartline, (Mrs. Case), Bucyrus, Ohio.
Gertrude Bilsing, (Mrs. High), Madison, Wis.
Rose DeWitt, Bucyrus, Ohio.
Blanche Beehner, (Mrs. F. Herman), Bucyrus, Ohio.
Laura Gardner, Bucyrus, Ohio.

Class 1906

Cora Walther, (Mrs. R. Jamison), Bucyrus, Ohio.
John Darr, Northampton, Mass.
Lycurgus Marshall, Cleveland, Ohio.
Bertha Munz, (Mrs. George Ryan), Bucyrus, Ohio.
Earl Cook, Bucyrus, Ohio.

THIS PAGE IS SPONSORED BY W. J. SCHWENCK

Donald Van Voorhis, Marion, Indiana.
Irene Tapling, (Mrs. DeHart), Laramie, Wyo.
Otto Wagner, Cleveland, Ohio.
Judson Geiger, Bucyrus, Ohio.
Earl Kinsey, Columbus, Ohio.
Nellie Crall, (Mrs. E. J. Ellis), Bucyrus, Ohio.
Bertha Bogan, (Mrs. Barraider), Ft. Wayne, Indiana.
Mary Crall, (Mrs. Sturtz), Bucyrus, Ohio.
Alma Winegartner, (Mrs. R. Kostenbader), Bucyrus, Ohio.
Fern Lichtenwalter, Detroit, Michigan.
George Ryan, Bucyrus, Ohio.
Mabel Meyer, (Mrs. Baker), Bucyrus, Ohio.
Delta Dimon, Bucyrus, Ohio.
Charles Williams, Washington.
Earl King, Mt. Vernon, Ohio.
Cora Schott, Bucyrus, Ohio.
Fannie Heffelfinger, (Mrs. Arch McNeal), Bucyrus, Ohio.
Emma Winklefoos, Bucyrus, Ohio.
Millie Coe, (Mrs. Orthwein), Toledo, O.
Grace Rosina, (Mrs. Jones), Mansfield, O.
Charles DeHart, Laramie, Wyo.
William Unger, Bucyrus, Ohio.

Class 1907

Edith Chesney, (Mrs. W. G. Carlisle), Bucyrus, Ohio.
Mildred Eichman, (Mrs. R. Bonner), Winnepeg, Manitoba.
Wilbur Fisher, Los Angeles, Calif.
John Quaintance, Bucyrus, Ohio.
Jeanne Vollrath, Bucyrus, Ohio.
Carrie Chambers, (Mrs. Quaintance), deceased.
Wilda Dick, Kansas.
Luln Shealy, (Mrs. T. Phillips), Chicago, Illinois.
Louise Lewis, (Mrs. Freeze), Chicago, Ill.
Clida Knoedler, (Mrs. B. Braden), Columbus, Ohio.
Rena Nussbaum, (Mrs. Donnley),
Arthur McCrory, Bucyrus, Ohio.
Martha Stuber, address unknown.
Rebecca Conkle, (Mrs. Arthur Beall), Bucyrus, Ohio.
Hugh Harrop, Detroit, Michigan.
William Myers, address unknown.
Pearl Derfler, (Mrs. C. Musser), Bucyrus, Ohio.
Arthur Schieber, Pittsburgh, Pa.

Class 1908

Stella Barth, (Mrs. C. Gebhardt), Bucyrus, Ohio
Walter Beall, Galion, Ohio.
Frederick Blicke, Ann Arbor, Michigan.
Orpha Coe, Bucyrus, Ohio.
Cleo DeLashmutt, (Mrs. J. E. Severin), Fitzgerald, Ga.
Grace Dimon, Bucyrus, Ohio.
William Gardner, deceased.
Mae Hammond, South Bend, Ind.
Margaret Johnston, (Mrs. Judson Geiger), Bucyrus, Ohio.
Ralph Jolly, Bucyrus, Ohio.
Lois Keller, Cleveland, Ohio.
Marie Kimmerline, (Mrs. A. Schieber), Pittsburgh, Pa.
Rosa Kraus, (Mrs. W. Himsel), Chicago, Ill.
Louise Lindner, Toledo, Ohio.
Winifield Mahlie, Columbus, Ohio.
Mae McCrory, Columbus, Ohio.
Chester Meck, Toledo, Ohio.
Luella Mollencopf, (Mrs. Munz), deceased.
Alice Moore, deceased.
Arthur Neff, Detroit, Michigan.
Ernest Neff, deceased.
Roscoe Price, Columbus, Ohio.
Stella Quaintance, (Mrs. Lloyd Meck), Bucyrus, Ohio.
Vella Quaintance, (Mrs. Ed. Rinker), Bucyrus, Ohio.
Mae Schearer, (Mrs. Harry Olinger), Bucyrus, Ohio.
Harold Schieber, Iron River, Michigan.
Carl Shuster, Tokama, Okla.
Paul Sears, Norman, Okla.
Edwin Seeger, Wisconsin.
Marie Streib, (Mrs. B. Larrimer), Marion, Indiana.
Edna Vollrath, (Mrs. Willaman), Bucyrus, Ohio.
Wilbur White, deceased.

Class 1909

Burton Braden, Columbus, Ohio.
Homer Foster, Cleveland, Ohio.
Violet Fitzer, (Mrs. C. Conkle), Akron, O.
Cleora Gerhart, (Mrs. W. Rees), Lakewood, Ohio.
Grace Hartline, (Mrs. C. Hood), Bucyrus, Ohio.
Hazel Hammond, South Bend, Indiana.
Mary Holmes, (Mrs. F. Ewing), Elizabeth, N. J.
Mary Lamb, (Mrs. W. Hanover), Bucyrus, Ohio.
Edward Menninger, Los Angeles, Calif.
Donna McCreary, (Mrs. M. Nussbaum), Bucyrus, Ohio.
Alice O'Donnell, Cleveland, Ohio.
Hazel Heinlen, (Mrs. W. Costello), Bucyrus, Ohio.
Martha Kantzer, (Mrs. N. Bretz), Goshen, Indiana.
Wilford Picking, Bucyrus, Ohio.
Kathryn Scott, deceased.
Flossie Stiefel, (Mrs. U. Rorick), Bucyrus, Ohio.
Frank Sandhammer, Miami, Florida.
Rhea Tracht, Bucyrus, Ohio.
George Trautman, Colnmbus, Ohio.
Omer, Tum, Bucyrus, Ohio.

Class 1910

Roy Ash, Tilbury, Canada.
Carl Assenheimer, Columbus, Ohio.
Vally Braden, Akron, Ohio.
Sylvia Baumoel, deceased.
Helen Barth, Bucyrus, Ohio.
Milton Beal, Michigan.
Ralph Bilsing, Bucyrus, Ohio.
Emmons Coe, Chicago, Illinois.
Irene Forrest, (Mrs. T. McMahon), Cleveland, Ohio.
Mary Hipp, (Mrs. R. Longaker), Pa.
Ruth Hoselton, (Mrs. W. J. Graham), West Virginia.
Lillian Heckanhauer, Bucyrus, Ohio.
Bessie Kiess, (Mrs. T. Henderson), Bucyrus, Ohio.
Edith Klaiss, deceased.
Lindley Sears, Toledo, Ohio.
Chester Conkle, Akron, Ohio.
Charles Kuehnle, Canton, Ohio.
Tena Miller, (Mrs. S. A. Leuthold), Bucyrus, Ohio.
Dealla Menninger, Bucyrus, Ohio.
Eva Marshall, (Mrs. H. H. Rule), Columbus, Ohio.
Curtis Roop, Michigan.
Altona Robinson, address unknown.
Nellie Shifley, (Mrs. Denols), Calif.
Albert Reinhart, Cleveland, Ohio.
Bessie Rinker, (Mrs. J. Renkel), Toledo, Ohio.
Cleone Shupp, (Mrs. D. M. Snodgrass), Michigan.
Illene Halm, (Mrs. C. Uebelhoer), Bucyrus, Ohio.

THIS PAGE IS SPONSORED BY THE HOME STORE

Augusta Meyers, address unknown.
Imo Morrow, (Mrs. F. Sandhammer), Fla.
Reece Philpott, Delaware, Ohio.
Roy Knisley, Toledo, Ohio.
Marvel Sheckler, (Mrs. R. Robbins), Fla.
Inez Sheffer, Chicago, Illinois.
Eunice Sullivan, (Mrs. Fred Trautman), Bucyrus, Ohio.
Mildred White, (Mrs. Gardner), Middletown, Ohio.
Florence Sherer, (Mrs. E. Seeger), Milwaukee, Wis.
Carl Winegartner, Cleveland, Ohio.
Dorsey Wirth, Bucyrus, Ohio.
Edna Yaussey, (Mrs. W. Schieber), Tiffin, Ohio.
Augusta Petersilge, (Mrs. C. Kantzer, Bucyrus, Ohio.

Class 1911

Ruth Heinlen, Bucyrus, Ohio.
Alma Liebich, (Mrs. Lee), Columbus, O.
Blair Ruhl, Bucyrus, Ohio.
Edison Brown, Cleveland, Ohio.
Gladys Shifley, (Mrs. Heinlen), Bucyrus, Ohio.
Grace Maul, address unknown.
Mina Roger, (Mrs. Timpe), Canton, Ohio.
Norma Schell, (Mrs. Baumgardner), Toledo, Ohio.
Ruth Dick, North Robinson, Ohio.
Thomas Henderson, Bucyrus, Ohio.
Sallie Sears, Bucyrus, Ohio.
Ruth Vollmer, (Mrs. R. Stauffer), Bucyrus, Ohio.
Mabel Carpenter, deceased.
Raymond Rein, Columbus, Ohio.
Bormuth Renkert, Kent, Ohio.
Millard Schieber, Bucyrus, Ohio.
Orina Quaintance, deceased.
Margaret Schott, (Mrs. McFadden), Denver, Colorado.
Clarence Ahl, Bucyrus, Ohio.
Willis Knisley, Toledo, Ohio.
Emil Guinther, Brandywine, Ohio.
Fred Trautman, Bucyrus, Ohio.

Class 1912

Naomi Beal, (Mrs. M. Schieber), Bucyrus, Ohio.
Irene Bogan, (Mrs. C. Culberson), Columbus, Ohio.
Naomi Durr, (Mrs. A. Parcher), Akron, Ohio.
Antonia Eich, (Mrs. Virtue), Bucyrus, O.
Kathryn Foote, Chicago, Illinois.
Elsie Frasch, (Mrs. C. Ledinsky), Detroit, Michigan.
Ida Gegenheimer, Bucyrus, Ohio.
Enid Hammond, South Bend, Indiana.
Bessie Heinlen, deceased.
Cora Herr, Indianapolis, Indiana.
Lucile Hertzer, Bucyrus, Ohio.
Naomi Hipp, (Mrs. W. Ashbaugh), Bucyrus, Ohio.
Laure Keckstein, (Mrs. G. Fegley), Bucyrus, Ohio.
Ruth Keller, (Mrs. J. W. McCarron), Cleveland, Ohio.
Edith Knoedler, Bucyrus, Ohio.
Marguerite Kramer, address unknown.
Velma Lykens, (Mrs. G. Beal), Bucyrus, Ohio.
Miriam Myers, Bucyrus, Ohio.
Mary Thornton, (Mrs. Hanson), Toledo, O.
Stella Unger, Bucyrus, Ohio.
Frances Zeigler, (Mrs. A. S. Cunningham), Cleveland, Ohio.
George Bockstahler, Toledo, Ohio.
Glen Cary, Toledo, Ohio.
Clarence DeLashmutt, Bucyrus, Ohio.
Gale Fegley, Bucyrus, Ohio.
Paul Fry, Geneva, Wis.
Russell Lamb, Tulsa, Okla.
Jacob Marshall, Cleveland, Ohio.
Karl Miller, Bucyrus, Ohio.
Russell Neff, Bucyrus, Ohio.
Milroy Price, Columbus, Ohio.
Frederick Renkert, Akron, Ohio.
George Secrist, Toledo, Ohio.
Alvah Shifley, Galion, Ohio.
Cleo Shunk, deceased.
Russell Smith, Crestline, Ohio.
Victor Vollrath, Bucyrus, Ohio.

Class 1913

Wesley Almy, Chicago, Illinois.
Ray Aurand, Bucyrus, Ohio.
Ethel Bingham, Alabama.
Marion Bliss, Beula, Michigan.
Samuel Brown, Pittsburgh, Pa.
Bonnie Baker, Mt. Gilead, Ohio.
Alice N. Campbell, (Mrs. H. Wentz), Bucyrus, Ohio.
Martha Caris, (Mrs. Cress), New Winchester, Ohio.
Donald Charlton, deceased.
Larah Cook, (Mrs. O. Hildebrand), Bucyrus, Ohio.
Grace Cosgrove, (Mrs. H. Cook), Marion, Ohio.
Marie Dufraine, (Mrs. I. Bormuth), Crestline, Ohio.
Dale Flickinger, New York City.
Selina Foulk, (Mrs. L. J. Carlson), Maryland.
Alphonsus Fox, Chicago, Illinois.
Carl Gebhardt, Toledo, Ohio.
Grace Heiser, (Mrs. Huber), deceased.
Martha Hipp, (Mrs. J. S. Crawder), Chicago, Illinois.
Karl Hurr, deceased.
Freda Iams, Cleveland, Ohio.
Russell Johnston, Bucyrus, Ohio.
Carl Jolly, Bucyrus, Ohio.
Constance Keller, Bucyrus, Ohio.
Gladys Klossner, (Mrs. W. F. Pfleiderer), Bucyrus, Ohio.
Fae Linder, Long Beach, Calif.
Edgar Linser, Cleveland, Ohio.
Lucile Mader, (Mrs. Menninger), Los Angeles, Calif.
Don McClintock, Toledo, Ohio.
Nellie Monnette, (Mrs. P. Frey), Geneva, Wisconsin.
Harry Myers, deceased.
Frederick Narragon, Kelly Island.
Frank Naugle, address unknown.
Raymond Oberlander, Bucyrus, Ohio.
Treva Schell, (Mrs. C. S. DeLashmutt), Bucyrus, Ohio.
Harry F. Schieber, Bucyrus, Ohio.
Ruth Sherer, (Mrs. A. Yaussey), Bucyrus, Ohio.
Donald Shultz, Ft. Wayne, Indiana.
Walter Shupp, Cleveland, Ohio.
Martha Smith, (Mrs. W. W. Smelker), Columbus, Ohio.
Francis Stewart, Bucyrus, Ohio.
Ruth Tobias, Columbus, Ohio.
Elmer Tum, Bucyrus, Ohio.
Martha Vollmer, Chicago, Ill.
Carolyn Walter, (Mrs. E. Ross), Akron, O.

Class 1914

Carol Vollrath, (Mrs. C. A. Lingenfelter), Bucyrus, Ohio.
Richard Hertzer, Bucyrus, Ohio.
Alice Kaler, (Mrs. N. Phelps), Toledo, O.
Dudley Smith, Toledo, Ohio.
Estella Pfleiderer, Bucyrus, Ohio.
Sydney Geiger, Chicago, Illinois.
Lucile Meyers, (Mrs. C. Retterbush), Springfield, Ohio.

THIS PAGE IS SPONSORED BY R. E. FERGUSON

Charles Henderson, Seattle, Washington.
Zeita Conkle, (Mrs. D. Russom), Wis.
Kent Buchanan, Cleveland, Ohio.
Helen Menninger, (Mrs. A. Ochs), Fremont, Ohio.
Douglas Russom, Wisconsin.
Robert Klaiss, Denver, Colorado.
Blanche Shealy, Bucyrus, Ohio.
Ralph Sharrock, Pittsburgh, Pa.
Martha Neuman, (Mrs. C. L. Mahla), Sandusky, Ohio.
Clare Smith, Columbus, Ohio.
Helen Zeller, Bucyrus, Ohio.
Fern Bilsing, (Mrs. C. E. Magers), Bucyrus, Ohio.
Milo Hieber, Bucyrus, Ohio.
Rnth Spreng, California.
Corinne Lichtenwalter, (Mrs. H. Teydell), Detroit, Michigan.
Clarence Dienst, Toledo, Ohio.
Cleo Sawyer, Bucyrus, Ohio.
Golda Carpenter, (Mrs. E. Hughes), Bucyrus, Ohio.
Russell McMichael, Ann Arbor, Michigan.
Pearl Hurr, (Mrs. C. Spiece), Bucyrus, O.
Alice Conklin, (Mrs. H. S. Siegel), Bucyrus, Ohio.
William Dininger, Winchester, Indiana.
Vera Mader, (Mrs. G. Heckenhauer), Bucyrus, Ohio.
Mildred Snyder, (Mrs. R. McMichael), Ann Arbor, Michigan.
Allison Parcher, Akron, Ohio.
Julia Blair, address unknown.
Oweka Woodruff, Bucyrus, Ohio.
Wayland Wagner, Plymouth, Michigan.
Edith Kramer, Bucyrus, Ohio.
Mildred Seiser, Bucyrus, Ohio.
Ralph Marshall, Cleveland, Ohio.
Mary Fitzmaurice, Los Angeles, Calif.
Iona Hufnagle, Bucyrus, Ohio.
Floyd Snyder, Springfield, Ohio.
Hazel Brinkman, (Mrs. P. Yaussey), Bucyrus, Ohio.
Nina Fauser, (Mrs. J. B. Stoner), Toledo, Ohio.
Raymond Brown, Fremont, Ohio.
Verna Yaussey, (Mrs. H. Durr), Bucyrus, Ohio.
Harriet Heckler, Bucyrus, Ohio.
Francis Lust, Bucyrus, Ohio.
Eunice Sandhammer, Kent, Ohio.
Zelma Coe, (Mrs. A. Shawk), Bucyrus, O.
Allen Markley, Marlboro, Mass.
Theresia Michaelis, Bucyrus, Ohio.

Class 1915

John D. Sears, Bucyrus, Ohio.
E. Ruth Brown, (Mrs. C. Oppenlander), Bucyrus, Ohio.
Paul Edsinger, Bucyrus, Ohio.
Leota Roop, (Mrs. W. L. Baker), Marion, Ohio.
J. Walter Brown, address unknown.
Robert Carroll, Bucyrus, Ohio.
Elsie Izin, (Mrs. A. Meck), deceased
Lowell Barney, Cleveland, Ohio.
Pearl Bilsing, Lima, Ohio.
William DeLashmutt, Upper Sandusky, O.
W. Russell Hauslaib, New York, N. Y.
Mary Scott, Bucyrus, Ohio.
Rowley Benson, Toledo, Ohio.
Grace Hartman, (Mrs. Tybom), Steubenville, Ohio.
William Jesson, address unknown.
L. Stanley Jordan, Worthington, Minn.
Lena Ruth, (Mrs. Schiffer), Bucyrus, O.
Wallace Miller, deceased.
Ival Athey, New York City.
Herbert Rein, Columbus, Ohio.
Wilbur Campbell, South Bend, Indiana.
Ethel Cook, (Mrs. H. Schieber), Bucyrus, Ohio.
Murray Pfleiderer, California.
Ona Caris, (Mrs. G. H. Bascom), Chicago, Illinois.
Rolla Heinle, Washington.
Earl Smith, Dayton, Ohio.
Julia Lea, (Mrs. R. Spaid), Crestline, O.
Carl Rehm, Bucyrus, Ohio.
Kathryn Meck, Bucyrus, Ohio.
David DeHart, Kentou, Ohio.
George Bowersox, address unknown.
Helen Colter, Bucyrus, Ohio.
Fillmore Grauer, Bucyrus, Ohio.
Thelma Seeger, (Mrs. W. Jeffers), Brooklyn, N. Y.
Arthur Bauer, Bucyrus, Ohio.
John Hennecke, address unknown.
Selma Geiger, (Mrs. Brown), Cleveland, O.
Grace Quaintance, (Mrs. F. Kibler), Sulphur Springs, Ohio.
George Martin, Bucyrus, Ohio.
Lloyd Sharp, Niles, Ohio.
Laura Neff, (Mrs. C. White), Pine Brook, N. J.
Julius Bohn, Prin. Ashland H. S., Ashland, Ohio.
Grace Neff, (Mrs. H. Heinzman), Cullman, Ala.
Carl Wert, deceased.
Donald Matthew, Bucyrus, Ohio.
Margaret Beller, (Mrs. H. Wilson), Buffalo, New York.
Edgar Ensminger, Pittsburgh, Pa.
Bessie Ruth, (Mrs. E. Lutz), Bucyrus, O.
Herbert Neff, Cleveland, Ohio.

Class 1916

Ferol Beard, address unknown.
Arthur Bittikofer, Toledo, Ohio.
Lelia Bittikofer, Sandusky, Ohio.
Ruth Wisman, (Mrs. Boyle, San Francisco, Calif.
Dorthea Brown, Los Angeles, Ohio.
Harold Brown, Bucyrus, Ohio.
Harlin Campbell, New Market, New Hampshire.
Alice Cary, Toledo, Ohio.
Anita Hammond, (Mrs. Dettmer), Palmerton, Pa.
Milton Diebler, Bucyrns, Ohio.
Franklin Donnelly, Cleveland, Ohio.
Arthur Donnenwirth, Detroit, Michigan.
George Dornblaser, Hazelton, Pa.
Calvin Drexel, Galion, Ohio.
Mabel Reece, (Mrs. Ensminger), Cleveland, Ohio.
Maurice Fetter, Findlay, Ohio.
Josephine Greenich, (Mrs. Foster), Canton, Ohio.
Mary Fox, Columbus, Ohio.
Donna Fralick, deceased.
Paul Frazee, Bucyrus, Ohio.
Dorothea Link, (Mrs. Gamble), Cleveland, Ohio.
Fairy Garvin, (Mrs. Gingery), Columbus, Ohio.
Stella Slagle, (Mrs. F. Glausser), Riverside, Calif.
Marvel Goodrich, (Mrs. J. Seits), Bucyrus, Ohio.
Chester Graham, Toledo, Ohio.
Spencer Harrop, Detroit, Michigan.
Leslie Heinle, Cleveland, Ohio.
Franklin Hennecke, New York City.
Ione Hertzer, Bucyrus, Ohio.
Kathryn Birk, (Mrs. R. Hertzer), Bucyrus, Ohio.
Gladys Heinlen, (Mrs. Hilte), Findlay, O.
Trolla Klopfenstein, Marion, Ohio.
Loren Knell, Bucyrus, Ohio.
James Kramer, Columbus, Ohio.
Dorothy Peterman, (Mrs. Krieg), Logan, Ohio.
Ione Lamb, Columbus, Ohio.

THIS PAGE IS SPONSORED BY LONG'S SHOE STORE

Charles Lauthers, Chicago, Illinois.
Frank Liebich, Chicago, Illinois.
Hilda Linser, Bucyrus, Ohio.
Carl Mahlie, Middletown, Ohio.
Paul Marshall, Cleveland, Ohio.
Cary Meyer, Cleveland, Ohio.
Mary E. Reid, (Mrs. W. Michael), Bucyrus, Ohio.
Lucille Brinkman, (Mrs. Mintling), Detroit, Michigan.
Martha Monnett, Coronado, Calif.
Cyril Myers, Akron, Ohio.
Clarence Oppenlander, Bucyrus, Ohio.
Paul Neff, Washington, D. C.
Willard Owens, address unknown.
Arthur Pfleiderer, NewYork City.
Juanita Renkert, Bucyrus, Ohio.
Miriam Messner, (Mrs. Richardson), Cleveland, Ohio.
Hazel O'Brien, (Mrs. Risor), Marion, O.
Arthur Roley, Bucyrus, Ohio.
Edith Kloepfer, (Mrs. Royer), Fostoria, O.
Benjamin Sears, Bucyrus, Ohio.
Esther Campbell, (Mrs. Seele), Bucyrus, Ohio.
Wilbur Scheib, New York City.
Ethel Smith, Bucyrns, Ohio.
Grace Sponseller, Toledo, Ohio.
Edna Baumoel, (Mrs. Stern), Cleveland, Ohio.
Mary Bliss, (Mrs. Thompson), Milwaukee, Wisconsin.
Russell Tobias, Columbus, Ohio.
Robert Virtue, deceased.
Monica Fox, (Mrs. Voegele), Upper Sandusky, Ohio.
Freda Vollmer, Dayton, Ohio.
Edward Vollrath, Columbus, Ohio.
Helen Hartman, (Mrs. Watts), Bucyrus, O.
Arthur Weller, Detroit, Michigan.
Austin Yaussey, Bucyrus, Ohio.
Iola Jex, (Mrs. Morris), Columbus, Ohio.
Clara Schott, (Mrs. Messig), Bucyrus, O.
Ludwig Fischer, Findlay, Ohio.

Class 1917

Henry Feiring, Calif.
Lois Dobbins, (Mrs. J. F. McDowell), Cleveland, Ohio.
Charles Hennecke, Chicago, Illinois.
Blanche Bauer, Philadelphia, Pa.
Pearl Womer, Bucyrus, Ohio.
Edgar Heiber, Bucyrus, Ohio.
Gladys Wilson, (Mrs. Creff), Bucyrus, O.
Marie Kohl, Bucyrus, Ohio.
Denzel, Stone, Grand Rapids, Michigan.
Edythe Lubisky, Cleveland, Ohio.
Annie Sears, Bucyrus, Ohio.
John Biehighanser, deceased.
Ruth Witter, (Mrs. Martin), Bucyrus, O.
Ethel Lyons, Bucyrus, Ohio.
Arthur Brown, Bucyrus, Ohio.
Gertrude Hawkins, (Mrs. Berner), San Bernardino, Calif.
Lucille Ryan, (Mrs. Seekings), Warren Ohio.
Paul Eich, Sulphur Springs, Ohio.
Bernice Holt, Lykens, Ohio.
Bertha Riddlebaugh, (Mrs. Ream), Bucyrus, Ohio.
Ralph Yaussy, Bucyrus, Ohio.
Marion Hufnagle, (Mrs. Ghist), Detroit, Michigan.
Nannie Hawkins, (Mrs. Hoeriger), Los Angeles, Calif.
John Keil, Lima, Ohio.
Cecile Roelle, (Mrs. W. Michael) deceased.
Franklin Roelle, Cincinnati, Ohio.
Gertrude White, (Mrs. Daniels), Detroit, Michigan.
Lloyd Leonard, Gary, Indiana.
Mary Wise, (Mrs. Watts), Worthington, O.
Loy Eich, Sulphur Springs, Ohio.
Mabel Wiseman, (Mrs. Moore), Flagstaff, Ariz.
Blanche Miller, (Mrs. Hieber), Lykens, O.
John Secrist, Toledo, Ohio.
Waine Hord, Nebraska.
Inez Heinle, South Bend, Indiana.
George Halm, Bucyrus, Ohio.
Helen McKinstry, (Mrs. McMasters), Marion, Ohio.
Marion Neff, Bucyrns, Ohio.
Gaylord Whitman, Corning, Ohio.
Alma Beehner, (Mrs. Pfleiderer), Bucyrus, Ohio.
Bertha Campbell, address unknown.
Robert Linser, Bucyrus, Ohio.
Helen Hartman, Middletown, Ohio.
Helen Hoover, Lakewood, Ohio.
John Keller, Bucyrns, Ohio.
Margaret Neff, deceased.
Barbara Kantzer, South Bend, Indiana.
Orland Reiff, New York, N. Y.
Mabel Davenport, (Mrs. Turney), Bucyrus, Ohio.
Marie Brandstetter, Bucyrus, Ohio.
Dewey Keisling, Buffalo, N. Y.
Janet Bowersox, (Mrs. Morrison), Portland, Ore.

Class 1918

Owen Osborn, Belle Center, Ohio.
Ruth McFadden, (Mrs. Robert Lithiser), Columbus, Ohio.
Joseph Hunt, Denver, Colorado.
Elma Quaintance, Delaware, Ohio.
Hazel Stuckman, (Mrs. Blair), Pasadena, California.
Arch Lea, Bucyrus, Ohio.
Norma Menninger, Cleveland, Ohio.
Rebecca Kent, Chicago, Illinois.
James Beal, Marion, Ohio.
Miriam Shupp, Cleveland, Ohio.
Edwin Whitter, Columbus, Ohio.
Esther Bertram, (Mrs. S. Harrop), Detroit, Michigan.
Lillian Yaussy, (Mrs. Clyde Zimmerman), Bucyrus, R. R.
Tekla Benz, Cleveland, Ohio.
John Foulke, Detroit, Michigan.
Helen Rauth, (Mrs. F. Hydinger), New Washington, Ohio.
Viola Coe, (Mrs. R. Shawk), Bucyrus, O.
Marcella Monnett, (Mrs. M. Foster), Bucyrus, Ohio.
Carey Croneis, Chicago, Ill.
Grace Benton, Canton, Ohio.
George Seible, Bucyrus, Ohio.
Miriam Orthwein, (Mrs. Blackford), Mansfield, Ohio.
Alma Auck, (Mrs. C. A. McNeal), Bucyrns, Ohio.
Bernice Bacon, (Mrs. G. Hale), Bucyrns, O
Gorden Jex, Detroit, Michigan.
Mercile Laughbaum, (Mrs. L. F. Hurd), Columbus, Ohio.
Orsella Temple, (Mrs. Rossman), Brokensword, Ohio.
Dimmie Scott, (Mrs. R. D. Winch), Bucyrus, Ohio.
Forrest Hammaker, Bucyrus, Ohio.
Dorothy Lust, (Mrs. Leitzy), Bakersfield, California.
Fred Messner, Bucyrus, Ohio.
Ella Meck, Bucyrus, Ohio.
Marguerite Jordan, Los Angeles, Calif.
Ruth Helen Albright, (Mrs. H. Pinder), Woodville, Ohio.
Walter Michael, Bucyrns, Ohio.
Mary Harvey, Bucyrus, Ohio.
Grace Williams, (Mrs. C. Croneis), Chicago, Illinois.
Helen Hufnagle, (Mrs. H. Roelle), Cleveland, Ohio.

THIS PAGE IS SPONSORED BY E. H. DETURK

Wayland Flohr, Sacramento, California.
Helen Fisher, deceased.
Ivan Graham, Marion, Ohio.
Irene Lust, (Mrs. A. L. Lizey), Cleveland, Ohio.
Alma Keller, (Mrs. N. G. Parris), Akron, Ohio.
Ruth McCarron (Mrs. R. Lynch), Piqua, O.
Fred Neff, Washington, D. C.
Lillian Lubisky, address unknown.
Ida Rogers, (Mrs. D. Keller), Canton, O.
Mildred Stiefel, (Mrs. H. Wurtemberger), Bucyrus, Ohio.
Harold Flocken, Bucyrus, Ohio.
Persis Buerkle, (Mrs. Hoy Wagner), Fredericktown, Ohio.
Elven Epply, Duluth, Wisconsin.
Ruth Clark, (Mrs. J. Strache), Chicago, Illinois.
Loretta Krauth, address unknown.
Florence Oberlander, (Mrs. Ivan Howard), Marion, Ohio.
Myron Wilcox, Mansfield, Ohio.
Zella Steiger, (Mrs. E. Snavely), Alliance, Ohio.
Margaret Monnett, (Mrs. E. B. Williams), New York, N. Y.
Helma Beer, (Mrs. G. Gehrig), Marion, O.
Samuel Dinkle, Bucyrus, Ohio, R. R.
Marie Heckler, Bucyrus, Ohio.
Ralph Hartline, Mansfield, Ohio.
Florence Neff, deceased.
Naomi Ackerman, (Mrs. J. C. Hazen), Bucyrus, Ohio.
Harry Halm, Bucyrus, Ohio.
Florence Hoover, Miami, Florida.
Mary Garvin, (Mrs. D. Hord), Marion, O.
Russel Sullivan, Chicago, Illinois.

Class 1919

Kenneth Auck, Columbus, Ohio.
Anthony Fox, Rochester, N. Y.
Elsie Schieber, (Mrs. C. D. Lerch), Bucyrus, Ohio.
Helen Didie, (Mrs. G. E. McBeth), Bucyrus, Ohio.
Florence Bertram, deceased.
Dorothy Davenport, Bucyrus, Ohio.
Henry Lowmiller, Columbus, Ohio.
Lucile Metzger, (Mrs. A. C. Wagner), Cleveland, Ohio.
Audrey Hammond, (Mrs. G. F. Fenner), Detroit, Michigan.
Grace Schoolfield, (Mrs. H. Benedict), Delaware, Ohio.
Eleanor Carroll, (Mrs. F. Roelle), Cincinnati, Ohio.
Frederick Lea, Marion, Ohio.
Marjorie Faulkner, (Mrs. H. Place), Galion, Ohio.
Kathryn White, (Mrs. K. Sonners), Delaware, Ohio.
Ethel Dapper, (Mrs. H. Halm), Bucyrus, O.
Grace Parks, (Mrs. I. Winner), Sycamore, Ohio.
Nellie Scott, (Mrs. Horton), Warren, O.
Lucile McClintock, (Mrs. L. Beller), Bucyrus, Ohio.
Mable Wagner, Warren, Ohio.
Ruth Knecht, (Mrs. R. Heil), Cleveland, Ohio.
Clayton Gerhart, Bucyrus, Ohio.
Ruth Rush, (Mrs. R. Hartline), Mansfield, Ohio.
Esther Hauck, Bucyrus, Ohio.
Ruth Heiber, Bucyrus, Ohio.
Emma Hartman, (Mrs. G. Shaeffer), Bucyrus, Ohio.
Arden Wisman, Bucyrus, Ohio.
Clementine Keckstein, (Mrs. J. Gabriel), Bucyrus, Ohio.
Mary Belle Shields, (Mrs. Dr. Rosnagle), London, Ohio.
Ethel Reece, Columbus, Ohio.
Ruth Marshall, (Mrs. K. Auck), Columbus, Ohio.
Raymond Hise, Cleveland, Ohio.
Ilo Seiser, (Mrs. D. Parsel), Bucyrus, O.
Cecile Scott, Bucyrus, Ohio.
Grace Greenick, (Mrs. Zearle), Cincinnati, Ohio.
Clarence Broughton, address unknown.
Mildred Gehret, (Mrs. D. Goodwin), Bucyrus, Ohio.
Izetta Lyons, (Mrs. A. Weller), Columbus, Ohio.
Harriet Barger, Cleveland, Ohio.
Omah Wilmoth, (Mrs. R. Forney), Columbus, Ohio.
George Geiger, Bucyrus, Ohio.
Helen Neff, Toledo, Ohio.
Miriam Startsman, (Mrs. Andrews), Columbus, Ohio.
Lois Chambers, Marion, Ohio.
Helen Wise, Bucyrus, Ohio.
Margaret Harvey, (Mrs. R. Neff), Bucyrus, Ohio.
Aura Pfeifer, (Mrs. H. Cooper), Bucyrus, Ohio.
Gena Hail, Akron, Ohio.

Class 1920

Gerald Seeger, Evanston, Illinois.
Clara Hall, (Mrs. H. Kibler), Bucyrus, O.
Howard Schieber, Bucyrus, Ohio.
Carol Auck, Detroit, Michigan.
Robert Ahl, Columbus, Ohio.
Donald Assenheimer, Bucyrus, Ohio.
Russell Beam, Middletown, Ohio.
Florence Brown, (Mrs. W. Fried), Bucyrus, Ohio.
Gertrude Cretcher, (Mrs. Valentine), Chicago, Illinois.
Andrew DeHart, Akron, Ohio.
Donna Dobbins, (Mrs. C. E. Rinker), Bucyrus, Ohio.
Edwin Ensminger, California.
Vonetta Fetter, (Mrs. C. Staton), Bucyrus, Ohio.
Ross Flickinger, Bucyrus, Ohio.
Helen Kiess, (Mrs. Kurtz), Cleveland, O.
Roma Knell, Bucyrus, Ohio.
Merlyn Ledyard, Detroit, Michigan.
Clair Lerch, Bucyrus, Ohio.
Mary Lynn, Bucyrus, Ohio.
Perry Weller, Youngstown, Ohio.
Ida Lust, Bucyrus, Ohio.
Meredith Lichtenwalter, Detroit, Michigan.
Thelma Williams, (Mrs. T. Schwartzkopf), Middletown, Ohio.
Ethel Quaintance, Cleveland, Ohio.
Phillip Herron, Kenton, Ohio.
James Witter, Mansfield, Ohio.
Fred Van Kaenel, Bucyrus, Ohio.
Marie Hastings, (Mrs. Leidel), Detroit, Michigan.
Orval Gundrum, Bucyrus, Ohio.
Grace Heinlen, (Mrs. A. Green), Cleveland, Ohio.
Lillian Huey, (Mrs. N. Siedel), Cleveland, Ohio.
Marcellena Hufnagle, (Mrs. A. DeHart), Akron, Ohio.
Clifford Jones, Columbus, Ohio.
Mildred Kibler, Shelby, Ohio.
John Kerr, Detroit, Michigan.
Claude Sharer, Cleveland, Ohio.
Russel Becker, Columbus, Ohio.
John Conklin, Erie, Pa.
Emmet Brinkman, Bucyrus, Ohio.
Grace McMichael, Cincinnati, Ohio.
Julia McFadden, (Mrs. Miller), Columbiana, Ohio.
Gladys Martinitz, Bucyrus, Ohio.
Ross McMichael, Mansfield, Ohio.
Calvin Meck, Toledo, Ohio.

THIS PAGE IS SPONSORED BY BAZLEY MEAT MARKET

George McBeth, Bucyrus, Ohio.
Georgia O'Brien, Bucyrus, Ohio.
Sherman Myers, address unknown.
Ruth Peterman, Columbus, Ohio.
Aaron Pfleiderer, Mansfield, Ohio.
Louise Neuman, deceased.
Willard Shawk, Independence, Ohio.
Aileen Rarick, (Mrs. M. Fate), Winchester, Ohio.
Robert Ruthruff, Detroit, Michigan.
Vela Weller, Bucyrus, Ohio.
Harold Wurtenberger, Bucyrus, Ohio.
Bernice Brehman, Sulphur Springs, Ohio.
Edith Milliken, (Mrs. Oberlander), Bucyrus, Ohio.
Wilbert Knappenberger, Chatfield, Ohio.
Ethel Arbuckle, (Mrs. Allen), Longbeach, California.
Veda Ried, (Mrs. R. W. Bell), Lorain, O.
George Rilling, Anna, Ohio.
Harvey Sharer, Buffalo, N. Y.
Ethel Steifel, (Mrs. B. Sawyer), Bucyrus, Ohio.
Thayer Schwartzkopf, Middletown, Ohio.
Marjorie Smith, Bucyrus, Ohio.
Pauline Shockey, Bowling Green, Ohio.
Pauline Snyder, (Mrs. Quillan), Greensville, Pa.
Ervin Unger, Marion, Ohio.
Olga Welty, (Mrs. F. Von Kaenel), Bucyrus, Ohio.
Elizabeth Vollmer, Chicago, Illinois.
Eleanor Wise, (Mrs. Myers), Columbus, O.

Class 1921

Frederick Abendroth, Mansfield, Ohio.
Harry Ahl, Bucyrus, Ohio.
Dane Andrews, Hartford, Conn.
Helen Beran, Bucyrus, Ohio.
Mildred Bertram, (Mrs. Marquardt), Detroit, Michigan.
Julliard Blicke, Bucyrus, Ohio.
Frederick Bieber, deceased.
Carrie Bittikofer, Sulphur Springs, Ohio.
Gertrude Brandstetter, Youngstown, Ohio.
Ellsworth Class, New Orleans, La.
Edward DeTurk, Bucyrus, Ohio.
Catherine Donnenwirth, (Mrs. J. Hixeubaugh), Bucyrus, Ohio.
Walter Durr, Cleveland, Ohio.
Janette Dwire, (Mrs. H. Schieber), Bucyrus, Ohio.
Allene Fligor, Bucyrus, Ohio.
Robert Graetz, Clarksburg, West Virginia.
Lawrence Grauer, Holmes Liberty, Ohio.
Mary Graham, Bucyrus, Ohio.
Donald Haines, Bucyrus, Ohio.
Norma Haller, (Mrs.M . Cook), California.
Russell, Hammer, Bucyrus, Ohio.
Chester Hauck, Detroit, Michigan.
Clarence Hipp, Sandusky, Ohio.
Alta Holmes, (Mrs. C. A. Walsarth), Mansfield, Ohio.
Watson Hovis, Chicago, Illinois.
Freda Hufnagle, Bucyrus, Ohio.
Wilma Hutchinson, Cincinnati, Ohio.
Stanley Johnson, Toledo, Ohio.
Miriam Jones, (Mrs. J. Conklin), Erie, Pa.
William Keefe, Mansfield, Ohio.
Alice Kepler, (Mrs. A. S. Lea), Bucyrus, O.
Myron Kiess, Shawnee, Okla.
Raymond Kiess, Bucyrus, Ohio.
Russell Klopfenstein, New York, N. Y.
Altha Knappenberger, (Mrs. J. C. Holt), Grafton, W. Va.
Carl Knell, Galion, Ohio.
Carl Krauter, Bucyrus, Ohio.
Harold Kurtz, Cleveland, Ohio.
La Verne Kurtz, Bucyrus, Ohio.
Charles Lamb, Bucyrus, Ohio.
Ruth Light, (Mrs. C. Briegel), Butler, Ind.
Ivan Lust, Cleveland, Ohio.
Inez Margraff, (Mrs. Walter Durr), Cleveland, Ohio.
James McKinley, deceased.
William Nedele, Mansfield, Ohio.
Emmett Neff, Columbus, Ohio.
Harold Nussbaum, Fostoria, Ohio.
Willis Parks, Mansfield, Ohio.
Thelma Quaintance, (Mrs. F. Keller), Elyria, Ohio.
Richard Sears, Cleveland, Ohio.
Lester Schiefer, Toledo, Ohio.
Harold Schuckert, Syracuse, N. Y.
Helen Sherer, Bucyrus, Ohio.
Helen K. Sherer, Whetstone, Ohio.
Esther Smith, Bucyrus, Ohio.
Naomi Smith, (Mrs. C. Sourwine), Bucyrus, Ohio.
Glenn Spahr, Colorado Springs, Colorado.
Elizabeth Stone, (Mrs. R. Bash), Bucyrus, Ohio.
Lois Temple, (Mrs. R. Milliron), Shelby, O.
Walton Volk, deceased.
Wilbur Volk, Miami, Fla.
Talitha Walters, (Mrs. H. Fauser), Portsmouth, Ohio.
Lois Weisel, (Mrs. G. Spahr), Colorado Springs, Colorado.
Martha Weller, deceased.

Class 1922

Edward Kenney, Cincinnati, Ohio.
Martha Mollencopf, (Mrs. H. McMichael), Bucyrus, Ohio.
Lawrence Foulke, Bucyrus, Ohio.
Maybelle Schieber, (Mrs. C. Hoiles), Bucyrus, Ohio.
Clinton Ackerman, Bucyrus, Ohio.
Caroline Assenheimer, (Mrs. E. Driscoll), Bucyrus, Ohio.
Alice Allen, (Mrs. C. Jolly), Bucyrus, O.
Robert Bogan, Detroit, Michigan.
Dorothy Arbuckle, (Mrs. C. Hauck), Detroit, Michigan.
Oliver Bender, Bucyrus, Ohio.
Martha Bieber, Bucyrus, Ohio.
William Blowers, deceased.
Gladys Brown, (Mrs. R. Foss), Lima, O.
Dwight Brainard, Dayton, Ohio.
Anna Blosier, (Mrs. C. Spiegel), Toledo, Ohio.
Harold Bosse, Bucyrus, Ohio.
Carol Bacon, Bucyrus, Ohio.
Selma Bohn, (Mrs. E. Kanode), Bucyrus, Ohio.
Harold Berry, Bucyrus, Ohio.
Mildred Blackford, (Mrs. R. Althouse), Bucyrus, Ohio.
Edwin Bilsing, Crestline, Ohio.
Estella Berry, (Mrs. Arthur Andrews), Bucyrus, Ohio.
Richard Baird, Cleveland, Ohio.
Charity Boyer, (Mrs. B. P. Sullivan), Bucyrus, Ohio.
Edna Beer, (Mrs. F. Linaweaner), Akron, Ohio.
Gerald Conts, Cardington, Ohio.
Josephine Bruhen, (Mrs. V. Shumaker), Bucyrus, Ohio.
Wellington Cristee, Columbus, Ohio.
Lela Brinkman, Bucyrus, Ohio.
John Carroll, Bucyrus, Ohio.
Lucile Crum, (Mrs. W. H. Funderburke), Ft. Louderdale, Fla.
Edwin Caskey, North Robinson, Ohio.
Faythe Campbell, (Mrs. G. Geiger), deceased.
Lawrence Chamberlain, address unknown.
Anna Charleston, Sulphur Springs, Ohio.
Harry Crall, Bucyrus, Ohio.
Dorothy Dinkle, (Mrs. John Strickler), Sulphur Springs, Ohio.
Lloyd Deerwester, Bucyrus, Ohio.
Lucille Dillman, address unknown.
Warren Dunkle, Bucyrus, Ohio.

THIS PAGE IS SPONSORED BY DR. F. P. LEONARD

Mary Davenport, (Mrs. P. Silvernale), Chicago, Illinois.
Roy Durr Ottumwa, Iowa.
Lucile Frost, (Mrs. Houseberg), Bucyrus, Ohio.
Irene Fell, (Mrs. H. E. Wolf), Toledo, O.
James Fox, Cleveland, Ohio.
Dorothy Ekleberry, (Mrs. Silbaugh), Hollywood, Calif.
Eveline Eich, (Mrs. Calvin Miller), address unknown.
George Ekleberry, Hollywood, California.
Dorrine Hertzer, (Mrs. H. Hause), Bucyrus, Ohio.
Cleo Gossman, Cleveland, Ohio.
Ruth Henderson, (Mrs. W. Parks), Mansfield, Ohio.
Merrill Grove, Bucyrus, Ohio.
Ida Heitzman, (Mrs. R. Lower), Galion, Ohio.
George Grover, Celina, Ohio.
Hazel Huey, (Mrs. Carl Mainke), Cleveland, Ohio.
John Harrison, Bucyrus, Ohio.
Laura Hayes, (Mrs. W. Hoffsis), Wooster, Ohio.
Deane Hufnagle, Toledo, Ohio.
Florence Jacobs, Sulphur Springs, Ohio.
Milton Green, Marion, Ohio.
Robert Klopfenstein, Washington Pa.
Velma Korner, (Mrs. Koons), Marion, O.
Lloyd Kurtz, Bucyrus, Ohio.
Gertrude Kloepfer, Bucyrus, Ohio.
Walter Green, Mansfield, Ohio.
Ethel Leonard, (Mrs. Clinton Ackerman), Bucyrus, Ohio.
Ruth Michaelis, (Mrs. C. Christman), Bucyrus, Ohio.
Charles McMichael, Cincinnati, Ohio.
Norma Lutz, (Mrs. W. Neff), Galion, O.
Elvin Lutz, Cincinnati, Ohio.
Helen Ludwig, (Mrs. Schoppert), Columbus, Ohio.
Harold McMichael, Bucyrus, Ohio.
Charles McMichael, Bucyrus, Ohio.
Verletta Moore, (Mrs. H. K. Pirnstill), Bucyrus, Ohio.
Stanley Marzolf, Columbus, Ohio.
Naomi Morton, (Mrs. C. Vollmer), Bucyrus, Ohio.
Albert May, address unknown.
Florence McKnight, (Mrs. R. Walterhouse), Bucyrus, Ohio.
Lola O'Brien, (Mrs. H. Berry), Toledo, O.
Lee Miller, Detroit, Michigan.

Freda McPeak, (Mrs. O. Steiger), Bucyrus, Ohio.
Milton Meck, Akron, Ohio.
Marion Nussbaum, (Mrs. H. Smith), Toledo, Ohio.
Beran Miller, Mansfield, Ohio.
Thelma Pfleiderer, (Mrs. C. Bates), Galion, Ohio.
Heinrich Pirnstill, Bucyrus, Ohio.
Kathryn Pfahler, (Mrs. L. A. Adams), Mansfield, Ohio.
Richard Noyer, Columbus, Ohio.
Helen Peterman, Columbus, Ohio.
Sennett Miller, Chicago, Illinois.
Bernice Stump, Bucyrus, Ohio.
Robert Sharp, Niles, Ohio.
Beulah Snavely, (Mrs. Oberlander), Bucyrus, Ohio.
Vitelius Scott, Cincinnati, Ohio.
Wilma Seeger, Bucyrus, Ohio.
James Ulmer, Bucyrus, Ohio.
Florence Stuck, (Mrs. A. Pfleiderer), Mansfield, Ohio.
Artho Stalley, Cleveland, Ohio.
Margaret Sheetz, (Mrs. Norton), Columbus, Ohio.
Harold Strickler, Ann Arbor, Michigan.
Juanita Stuckey, (Mrs. C. Moy), Columbus, Ohio.
George Shanks, Toledo, Ohio.
Paul Schott, Bucyrus, Ohio.
Alice Robey, Bucyrus, Ohio.
Blair Ryland, Cincinnati, Ohio
Ethel Royer, (Mrs. F. Yeager), Detroit, Michigan.
Edith Ryland, Bucyrus, Ohio.
Helen Rinker, Bucyrus, Ohio.
Florence Ulmer, (Mrs. Reffey), Chicago, Illinois.
Edna Thatcher, Caledonia, Ohio.
Martha Vollmer, (Mrs. C. Graham), Chicago, Illinois.
Leo Vollrath, Bucyrus, Ohio.
Martha Von Keanel, Castalia, Ohio.
Edith Yeomans, Cleveland, Ohio.
William Wise, Bucyrus, Ohio.
Wanda Welch, (Mrs. F. Benton), address unknown.
Carolyn Ward, (Mrs. E. Ackerman), Youngstown, Ohio.
Tilly Welty, (Mrs. M. Kurtz), Bucyrus, O.
Margaret Weber, deceased.

Class 1923

Charles Klein, Toledo, Ohio.
Marjorie Jones, Cleveland, Ohio.
Lucile Volk, Columbus, Ohio.
Robert McMichael, Cleveland, Ohio.
William Wagner, Navy. Off the Coast of Delaware.
Catherine Fox, Bucyrus, Ohio.
Bertha Zimmerman, (Mrs. B. Graham), Tiffin, Ohio.
Warren Shawk, Bucyrus, Ohio.
Cecil McCurdy, Fostoria, Ohio.
Eleanor White, Bucyrus, Ohio.
Helen Lowmiller, Bucyrus, Ohio.
Jacob Sheetz, Bucyrus, Ohio.
Mildred Nickum, Bucyrus, Ohio.
Emerson Smith, Akron, Ohio.
Paul Upham, Peidmont, W. Va.
Mabel Pfeiffer, (Mrs. E. Stump), Bucyrus, Ohio.
Pearl Klink, (Mrs. Hodgson), Sycamore, Ohio.
Eldee Nelson, Schenectady, N. Y.
Lucile Klopfenstein, (Mrs. Hoelzel), Mansfield, Ohio.
Willis Richards, Lorain, Ohio.
Alpha Swartz, (Mrs. Lee), Toledo, Ohio.
May Ghist, Bucyrus, Ohio.
Edmund Ackerman, Youngstown, Ohio.
Anna Louise Niederbeiser, Bucyrus, Ohio.
Dorothea Bowman, (Mrs. W. Eynon), Canton, Ohio.
Norman Leimenstoll, Bucyrus, Ohio.
Norman Heiby, Bucyrus, Ohio.
Esther Beiber, (Mrs. Slackford), Milwaukee, Wis.
Luella Stetzer, (Mrs. L. Vogt), Bucyrus, O.
Culver McKinley, Bucyrus, Ohio.
Bernadine Beran, Bucyrus, Ohio.
Millard Foucht, Bucyrus, Ohio.
Harold Taylor, Bucyrus, Ohio.
Elnora Walker, (Mrs. J. Beal), Kenton, O.
Virginia Wise, Bucyrus, Ohio.
Richard Wentz, Cleveland, Ohio.
Odessa O'Brien, Bucyrus, Ohio.
Leonard Boke, Cicero, Illinois.
Muriel Class, Shelby, Ohio.
Evelyn Sherer, (Mrs. Messinger), Toledo, Ohio.
Carl Baker, Bucyrus, Ohio.
Helen Lea, (Mrs. Herman Conrad), Bucyrus, Ohio.
Irene Ulmer, Bucyrus, Ohio.
Clarence Schoolfield, Cincinnati, Ohio.

THIS PAGE IS SPONSORED BY AMERICAN DISPLAY BOOTH CORP.

Rowena Shupp, Cleveland, Ohio.
Norma Lerch, Barberton, Ohio.
Emerson Leuthold, Bucyrus, Ohio.
Violet Bonin, Bucyrus, Ohio.
Muriel Crall, Bucyrus, Ohio.
Harold Metcalf, Marion, Ohio.
Marguerite Couts, Akron, Ohio.
Jeanette Fligor, (Mrs. I. Campbell), Bucyrus, Ohio.
Earl Grau, Bucyrus, Ohio.
Lois Grau, Bucyrus, Ohio.
Martha Rilling, (Mrs. S. W. Neeley), Toledo, Ohio.
Robert Shumaker, Bucyrus, Ohio.
Kathryn Gerish, Fremont, Ohio.
Margaret Powers, Chicago, Illinois.
James Ahl, Columbus, Ohio.
Edna Durigg, (Mrs. Griffth), Cincinnati, Ohio.
Leo Oberlander, Marion, Ohio.
Catherine O'Donnell, Cleveland, Ohio.
Mildred Berry, (Mrs. F. W. Miller), Springfield, Ohio.
John Sears, Cleveland, Ohio.
Edna Monnette, (Mrs. C. Moon), New York, N. Y.
Mary Kish, deceased.
John Walker, Bucyrus, Ohio.
Arlene Rice, (Mrs. Brooks), Pamona, Calif
Eleanor McIlvaine, Toledo, Ohio.
Harold Stebbins, Upper Sandusky, Ohio.
Geneva McHenry, (Mrs. W. Light), Bellevue, Ohio.
Edwin Sand, Bucyrus, Ohio.
Harold Loverich, New York City.
Mary Secrist, Maumee, Ohio.
Margaretta Hollenbaugh, (Mrs. Flannery), Seattle, Washington.
Corliss Myers, Bucyrus, Ohio.
Bertha McKibbens, Bucyrus, Ohio.
Ralph Schieber, Bucyrus, Ohio.
Clark Temple, Bucyrus, Ohio.
Florence Magee, Bucyrus, Ohio.
Charlotte Monnette, (Mrs. Allan Farquhar) Cornado, Calif.
Robert Noyer, Bucyrus, Ohio.
Phyllis Myers, Arizona.
Harry McCurdy, Bucyrus, Ohio.
Grace Lust, Bucyrus, Ohio.
Isabel McFarland, Evanston, Illinois.
Franklin Weiler, Bucyrus, Ohio.
Goldie Mutchler, Bucyrus, Ohio.
Lucile Bickford, Columbus, Ohio.
Edward Pfleiderer, Columbus, Ohio.
Velma Gwinner, (Mrs. W. Bennett), Bucyrus, Ohio.
Virginia Rice, (Mrs. P. Holden), Columbus, Ohio.
Robert Ebert, Elyria, Ohio.
Callie Jacobs, (Mrs. F. Fritz), Bucyrus, O.
Mary Funk, Ann Arbor, Michigan.
Robert McCarron, Cleveland, Ohio.
Kenneth Christman, Paradena, Calif.
Lois Schieber, Bucyrus, Ohio.
Helen Ricksecker, (Mrs. E. S. Spade), Bucyrus, Ohio.
Alton Haller, Bucyrus, Ohio.
Cordelia Gaa, (Mrs. Carver), Bucyrus, O.
Donald Gaa, Bucyrus, Ohio.
Dorothy Gaa, (Mrs. R. Bogan), Detroit, Michigan.
Hazel Pfleiderer, (Mrs. Coleman), Detroit, Michigan.
Paul Robertson, California.
Margaret Hartle, address unknown.
Carrie Sell, Bucyrus, Ohio.
Stephen Harter, Columbus, Ohio.
Wayne Myers, Lima, Ohio.
Kathryn Greer, (Mrs. Fligor), Toledo, O.
Mary Hartman, Cleveland, Ohio.
Donald Boyer, deceased.
Paul Unger, Bucyrus, Ohio.
Gladys Savage, (Mrs. R. Miller), South Bend Indiana.

Class 1924

Margaret Baker, Bucyrus, Ohio.
Donald Swank, Columbus, Ohio.
Gertrude Corey, Columbus, Ohio.
Carl Frank, Bucyrus, Ohio.
Viola Cook, Toledo, Ohio.
Charles Ghist, Maninstee, Michigan
Mildred Schaeffer, (married), address unknown.
Bernard Walter, Bucyrus, Ohio.
Mabel Snavely, Bucyrus, Ohio.
George Miller, address unknown.
Nana Steinmetz, (Mrs. Schnabel), Bucyrus, Ohio.
George Harris, California.
Emily Weber, Detroit, Michigan.
Nellie Zeller, Tiro, Ohio.
Frances Zincke, (Mrs. McCausland), Cleveland, Ohio.
Park Lutz, Painesville, Ohio.
Hazel Welty, Canton, Ohio.
Carl Roberts, Athens, Ohio.
Mary Athey, (Mrs. H. Crall), Bucyrus, O.
Robert Ackerman, San Francisco, Calif.
Dorothy Rittner, Bucyrus, Ohio.
Charles Allen, Columbus, Ohio.
Wm. Gillam, Bedford, Ohio.
Elizabeth MacDonald, Bucyrus, Ohio.
James Foulk, Detroit, Michigan.
Lois Crall, (Mrs. Brewer), Ada, Ohio.
Robert Givin, Galion, Ohio.
Margaret Cooney, Bucyrus, Ohio.
Myron Kennedy, Goshen, Indiana.
Bertha Schaber, Athens, Ohio.
Emma R. Linn, (Mrs. J. Philips), Shelby, Ohio.
Cecelia Lease, Cincinnati, Ohio.
Gerald Heckert, Bucyrus, Ohio.
Eleanor Kuebler, Bucyrus, Ohio.
Harlan Stuckman, Akron, Ohio.
Marie Unger, Columbus, Ohio.
Florence Schieber, Bucyrus, Ohio.
Edwin Gearhart, Bucyrus, Ohio.
Florence Dininger, (Mrs. Shafer), Bucyrus, Ohio.
Edwin Greenich, Bucyrus, Ohio.
Pearl Taylor, Cleveland, Ohio.
Laura Gearhart, Bucyrus, Ohio.
Katherine Heiskell, Bucyrus, Ohio.
Harold Smith, Toledo, Ohio.
Pearl Deisler, Bucyrus, Ohio.
Roland Rice, Columbus, Ohio.
Lois Morton, (Mrs. P. Bogan), Coshocton, Ohio.
David Rogers, Akron, Ohio.
Velma McBeth, deceased.
James Beam, New Castle, Pa.
Richard Sprow, Bucyrus, Ohio.
John Schuler, Chicago, Ill.
Ernest Shealy, Cleveland, Ohio.
Imo Reece, Bucyrus, Ohio.
Frederick Greenich, Columbus, Ohio.
Mary Keller, (Mrs. B. L. Linn), Bucyrus, Ohio.
Lucile Snavely, Bucyrus, Ohio.
June Hoover, (Mrs. McKane), Crestline, Ohio.
Russel Heft, address unknown.
Mabel Hapeslagh, Youngstown, Ohio.
Warren Leuthold, Bucyrus, Ohio.
Mabel Klein, Middletown, Ohio.
Dorothea Lichty, Kenton, Ohio.
Voyle Seibel, (Mrs. Howard Nussbaum), Bucyrus, Ohio.
Homer McDougal, Niagara Falls, N. Y.
Alice Sears, McCutchinsville, Ohio.
Nina Lust, South Bend, Ind.
John Lowmiller, Columbus, Ohio.
Ernestine Metzger, (Mrs. H. Volke), Cleveland, Ohio.
George Moore, Hubbard, Ohio.

THIS PAGE IS SPONSORED BY S. A. LEUTHOLD

Helen Miller, (Mrs. P. Lutz), Painsville, Ohio.
Gail Pinney, Marion, Ohio.
Geneva Moore, Bucyrus, Ohio.
Cecil Rhoads, Mansfield, Ohio.
Lois McKeehen, (Mrs. Chalfant), Columbus, Ohio.
Clinton Stevenson, San Diego, Calif.
Helen M. Phelps, Cleveland, Ohio.
Lowell Sherer, Erie, Pa.
Millie Peterman, Columbus, Ohio.
Leslie Siegman, Ashland, Ohio.
Esther Oppenlander, Bucyrus, Ohio.
Graden Sobers, address unknown.
Annabel Winemiller, Crestline, Ohio.
Helen Tallman, Bucyrus, Ohio.
Bertha Walters, Bucyrus, Ohio.
Theodore Graetz, Marion, Ohio.
Lola B. Warner, Bucyrus, Ohio.
Charles Link, Fremont, Ohio.
Mary Rinker, (Mrs. W. Schuckert), Bucyrus, Ohio.
Alton Smith, Bucyrus, Ohio.
Clara Rizer, Bucyrus, Ohio.
Naomi Rein, Bucyrus, Ohio.
Harold Corwin, Rome, N. Y.
Evelyn Schieber, Bucyrus, Ohio.
Pledis Lindsey, Bucyrus, Ohio.
Wilbur Kennedy, Bucyrus, Ohio.

Class 1925

Donald Auck, Bucyrus, Ohio.
Edward Beer, Bucyrus, Ohio.
Wilford Bennett, Bucyrus, Ohio.
Floyd Berry, Bucyrus, Ohio.
Ruth Blowers, (Mrs. R. Baird), Cleveland, Ohio.
Robert Breisinger, Bucyrus, Ohio.
Robert Brinkman, Boston, Mass.
Eleanor Christman, (Mrs. John Peifer), Toledo, Ohio.
Evelyn Class, Bucyrus, Ohio.
Evelyn Conkle, Bucyrus, Ohio.
Michael Cooney, Athens, Ohio.
Marvel Cosgrove, Bucyrus, Ohio.
Roy Cotsamire, Bucyrus, Ohio.
Louida Cox, (Mrs. Wayne Whitmeyer), Bucyrus, Ohio.
Darwin Crall, Detroit, Michigan.
Richard Croneis, Bucyrus, Ohio.
Kenneth Dapper, Bucyrus, Ohio.
Thurlow Deisler, Mt. Gilead, Ohio.
Irene Diedrich, (Mrs. L. Davis), address unknown.
Virginia Dwire, Bucyrus, Ohio.
Walter Fox, Cleveland, Ohio.
Gerald Freese, Galion, Ohio.
Gerald Gaa, Bucyrus, Ohio.
Lucile Gerstenslager, (Mrs. Haffner), Bucyrus, Ohio.
Naomi Haines, Bucyrus, Ohio.
Mary K. Hancock, (Mrs. F. Haala), Bucyrus, Ohio.
Bernice Hauck, Bucyrus, Ohio.
Alice Hawk, Bucyrus, Ohio.
Erma Heckert, Bucyrus, Ohio.
Calvin Heinlen, Columbus, Ohio.
Richard Hollenbaugh, Bucyrus, Ohio.
Carroll Johnson, Toledo, Ohio.
Walter Judd, Bucyrus, Ohio.
Mildred Kennedy, (Mrs. Place), Wheeling, W. Va.
Donald Kerr, Bucyrus, Ohio.
James Kehrer, Bucyrus, Ohio.
John N. Kitchen, Bucyrus, Ohio.
Wade Koons, Wittenberg College, Springfield, Ohio.
Marvel Korner, (Mrs. Wilbur Rein), Bucyrus, Ohio.
Margaret Klopfenstein, (Mrs. James McBride), Bucyrus, Ohio.
John Long, Columbus, Ohio.
Bithia Linton, Columbus, Ohio.
Wallace Monnette, Bucyrus, Ohio.
Sarah Miller, Cleveland, Ohio.
Jessie McCurdy, Bucyrus, Ohio.
Orthilda Miller, Lima, Ohio.
Margaret McKinley, (Mrs. Parsel), Bucyrus, Ohio.
George Miller, Mansfield, Ohio.
Ethel Mutchler, Bucyrus, Ohio.
Maurice McMichael, Mansfield, Ohio.
Howard Nussbaum, Bucyrus, Ohio.
Edwin Neumann, Bucyrus, Ohio.
Edwin Norton, Bucyrus, Ohio.
Helen Niederheiser, (Mrs. Roberts), Bucyrus, Ohio.
Ruth Oakwood, (Mrs. C. Friend), Jackson, Michigan.
Floyd O'Brien, Bucyrus, Ohio.
Dorothy Pfisterer, Columbus, Ohio.
Nellie Patton, (Mrs. Ball), Bucyrus, Ohio.
George Pfleiderer, Boston, Masso.
Dorothy Peterman, (Mrs. C. Evers), Bucyrus, Ohio.
Donald Ritter, Bucyrus, Ohio.
Franklin Roberts, Bucyrus, Ohio.
Hilda Reinemeyer, Columbus, Ohio.
Geneva Rasey, (Mrs. McMichael), Mansfield, Ohio.
Harry Rowalt, Sandusky, Ohio.
Pearl Oberlander, (Mrs. Clark Crall), Bucyrus, Ohio.
Miriam Schwartzkopf, Bucyrus, Ohio.
Mary Stein, (Mrs. Clinger), Bucyrus, O.
Faythe Sponseller, Toledo, Ohio.
Hazel Sponseller, Toledo, Ohio.
Carlisle Shafer, University of Iowa.
Robert Stewart, Toledo, Ohio.
Iola Shumaker, Bucyrus, Ohio.
Dorothy Seiser, Ft. Wayne, Indiana.
Harold Schwartz, Cleveland, Ohio.
Martha Shanks, Pittsburgh, Pa.
Dorothy Schieber, Cleveland, Ohio.
Ethel Swank, Columbus, Ohio.
Morris Sharer, Bucyrus, Ohio.
Selma Stuckert, Bucyrus, Ohio.
Virginia L. Smith, Columbus, Ohio.
Izetta Stone, Bucyrus, Ohio.
Gladys Trout, Bucyrus, Ohio.
Frances Thompson, Delaware, Ohio.
Roland Timson, Marion, Ohio.
Pauline Taylor, Bucyrus, Ohio.
Harry Vollrath, Bucyrus, Ohio.
Hazel Winzenreid, Columbus, Ohio.
Paul Weiler, North Robinson, Ohio.

Class 1926

Harry Arnold, Navy, South Carolina.
Elma Ash, Bucyrus, Ohio.
Gretchen Baker, Columbus, Ohio.
Martha Baker, Columbus, Ohio.
Marcella Bertram, (Mrs. Paul Bricker), Detroit, Michigan.
Marshall Bickford, Cleveland, Ohio.
John Bieber, O. S. U. Columbus, Ohio.
Henry Bohrman, Columbus, Ohio.
Magdelene Bosse, Toledo, Ohio.
Frederick Crall, Granville, O.
Robert Craven, Bucyrus, Ohio.
Clarice Davenport, Bucyrus, Ohio.
Charles Davis, Cleveland, Ohio.
Anna Didie, Bucyrus, Ohio.
Earl Durr, Columbus, Ohio.
Genevieve Eckleberry, (Mrs. Donald Feterer), Carey, Ohio.
Charles Etsinger, Athens, Ohio.
Edith Ferrall, Bucyrus, Ohio.
Gordon Flickinger, Toledo, Ohio.
Mary Foulk, Columbus, Ohio.
Mary Fox, (Mrs. Wm. Heath), address unknown.

Marjorie Gerard, (Mrs. DeVol), Bucyrus, Ohio.
Charles Gerster, Columbus, Ohio.
Irene Gestenslager, Bucyrus, Ohio.
Clara Ghist, Bucyrus, Ohio.
James Grant, Columbus, Ohio.
Martha Graetz, Bucyrus, Ohio.
Charles Hagmaier, Tiffin, Ohio.
Lilah Haines, Bucyrus, Ohio.
Helen Heinlen, Bucyrus, Ohio.
Eleanor Irwin, Massachusetts.
Helen Jones, (Mrs. Gillam), Bedford, O.
Joseph Keefe, Cleveland, Ohio.
Frederick Keller, Akron, Ohio.
George Kennedy, Goshen, Indiana.
Harry Kern, Bucyrus, Ohio.
John Kiess, Western Reserve Uni. Cleveland, Ohio.
Lucille Kline, Bucyrus, Ohio.
Rollen Koons, Ohio Wesleyan, Delaware, O.
Mary Korn, Cleveland, Ohio.
Helen Kramer, Bucyrus, Ohio.
Eugene Kraut, Bucyrus, Ohio.
Paul Lea, Bucyrus, Ohio.
Ruth Leuthold, Bucyrus, Ohio.
Albert Lewis, New York, N. Y.
Margaret Liggett, Bucyrus, Ohio.
Rhea Lindsey, Bucyrus, Ohio.
Leslie Linn, Uni. of Cincinnati, Ohio.
Pearson Linn, Bucyrus, Ohio.
Arline Lohr, (Mrs. Richard Sprow), Bucyrus, Ohio.
Paul Marggraf, Bucyrus, Ohio.
Donald Marquis, Marion, Ohio.
Jane Maxwell, Smith College, Mass.
Marcellus McAdams, Niagara Falls, N. Y.
Eva McClary, (Mrs. Leuthold), Bucyrus, Ohio.
Martha McCroty, Bellville, Ohio.
Curtis McMichael, Bucyrus, Ohio.
James Meyers, Bucyrus, Ohio.
Harold Miller, Springfield, Ohio.
Elson Norris, deceased.
Oren Oakwood, Bucyrus, Ohio.
Alma Oppenlander, (Mrs. Corliss Meyers), Bucyrus, Ohio.
Ruth Oppenlander, (Mrs. G. Hart), Bucyrus, Ohio.
Margaret Perrott, Bucyrus, Ohio.
Donald Philips, Millersburg, Ohio.
Melvina Pinyard, Bucyrus, Ohio.
Karl Pirnstill, Bucyrus, Ohio.
Leo Rhoads, Bucyrus, Ohio.
Graham Riley, Findlay, Ohio.
Dorothea Ritter, (Mrs. Willis Richards), Lorain, Ohio.
Lucy Mae Roelle, Cleveland, Ohio.
Margaret Rowland, Elyria, Ohio.
Virginia Schaber, Bucyrus, Ohio.
Grace Schell, Bucyrus, Ohio.
Margaret Schnabel, Bucyrus, Ohio.
Mary Schuler, Bucyrus, Ohio.
Ralph Shumaker, Akron, Ohio.
Dorothy Schott, Bucyrus, Ohio.
Esther Shealy, Cleveland, Ohio.
Louis Snider, Toledo, Ohio.
Daniel Steigerwalt, Bucyrus, Ohio.
John Strickler, Bucyrus, Ohio.
Glen Stuckey, Bucyrus, Ohio.
Mable Trout, Bucyrus, Ohio.
Raymond Van Voorhis, Bucyrus, Ohio.
Josephine Vitterose, (Mrs. Andy Corona), Bucyrus, Ohio.
Isabel Vollrath, (Mrs. Ed. DeTurk), Bucyrus, Ohio.
Marion Vollmer, Bucyrus, Ohio.
Jeanette Volz, Columbus, Ohio.
Isabel Walter, Bucyrus, Ohio.
Claudia Warner, (Mrs. Owen Butler), Flint Michigan.
Mary Eleanor Wasson, (Mrs. Richard Noyer), Columbus, Ohio.
Rose Weisenauer, Bucyrus, Ohio.
Florence Wentz, Bucyrus, Ohio.
Bennett White, deceased.
Josephine Wiley, Cleveland, Ohio.
Zella Wilson, Bucyrus, Ohio.
Florence Wise, (Mrs. Bishop), Auburn, Indiana.
Vitus Zellner, Lorain, Ohio.
Violet Zeigler, Bucyrus, Ohio.
Clarence Zincke, Columbus, Ohio.

Class 1927

Archie Holloway, Ann Arbor, Michigan.
Gerald Lutz, Cleveland, Ohio.
Richard Thompson, Delaware, Ohio.
Dorothy Haigh, Bucyrus, Ohio.
Robert Arnold, Bucyrus, Ohio.
Elton Abnett, Bucyrus, Ohio.
Ruth Athey, Bucyrus, Ohio.
Walter Assenheimer, Bucyrus, Ohio.
Paul Assenheimer, Toledo, Ohio.
Gertrude Bast, Bucyrus, Ohio.
Grace Campbell, Bucyrus, Ohio.
Donald Baker, Columbus, Ohio.
Paul Beran, Bucyrus, Ohio.
Eleanor Bonin, Bucyrus, Ohio.
Frederick Croneis, Granville, Ohio.
Mary Clifton, Springfield, Missouri.
Burdette Couts, (Mrs. Merevin Hathaway), Boston, Mass.
Charles Corwin, Bucyrus, Ohio.
Norma Cosgrove, Bucyrus, Ohio.
Mary Campbell, (Mrs. R. Craven), Bucyrus, Ohio.
Virginia Dodd, Tiffin, Ohio.
Claire Deisler, San Pedro, Calif.
Julia Deisler, Bucyrus, Ohio.
Juanita Edsinger, (Mrs. F. H. Morris), Akron, Ohio.
Robert Foulke, Detroit, Michigan.
Ruth Gaa, Bucyrus, Ohio.
Forest Frizzel, Bucyrus, Ohio.
Robert Ferguson, Athens, Ohio.
Georgianna Hollenbaugh, (Mrs. Sickel), Caledonia, Ohio.
Charles Hutchinson, Bucyrus, Ohio.
Ermina Herkert, Bucyrus, Ohio.
Eleanor Harrod, Bucyrus, Ohio.
Thelma Haycook, (Mrs. F. B. Black), Edison, Ohio.
Gayle Holl, (Mrs. E. E. Findley), Loraine, Ohio.
Doris Heckert, Bucyrus, Ohio.
Evelyn Immell, (Mrs. Charles Gerster), Columbus, Ohio.
Helen Heiskell, Delaware, Ohio.
Marylyn Johnston, Lima, Ohio.
Irene Jones, (Mrs. John Class), St. Louis, Missouri.
Daisy James, (Mrs. C. Baker), Bucyrus, Ohio.
Frederick Judd, Rochester, New York.
Glenwood Johnston, Bucyrus, Ohio.
Clarinda Kisor, Syracuse, N. Y.
George Kehrer, Bucyrus, Ohio.
Evelyn Kennedy, Bucyrus, Ohio.
Irene Kanode, Bucyrus, Ohio.
James Koch, Bucyrus, Ohio.
Harold Klein, Bucyrus, Ohio.
LeEtta Kurtz, Delaware, Ohio.
Harry Kehrer, Chicago, Ill.
Katherine Kiess, Bucyrus, Ohio.
John Korn, Bucyrus, Ohio.
Alex Kish, Springfield, Ohio.
Darl Linn, State College, Bowling Green, O
Bertha Lilly, Toledo, Ohio.
Virginia Luke, Bucyrus, Ohio.
Isabelle Loomis, Bucyrus, Ohio.
Blanche Martin, (Mrs. Harold Klein), Bucyrus, Ohio.
Agnes Mollencopf, Bucyrus, Ohio.
Orris Miller, Tiffin, Ohio.

THIS PAGE IS SPONSORED BY CHARLES F. SCHABER

Myron Miller, Wittenberg College, Springfield, Ohio.
Janet Martin, Columbus, Ohio.
Ernestine Mollencopf, Bucyrus, Ohio.
Lois McMichael, Bucyrus, Ohio.
Wayne McLaughlin, Ft. Wayne, Indiana.
Clayton Norton, Bucyrus, Ohio.
Harold McClintock, Bucyrus, Ohio.
Virginia Ryder, Hiram College, Hiram, O.
Elizabeth Miller, (Mrs. Holder), Bellevue, Ohio.
Charles Speigle, Bucyrus, Ohio.
Ruth Rinker, (Mrs. C. Carlisle), Crestline, Ohio.
Gladys Robbins, (Mrs. Ed. Carpenter), Akron, Ohio.
Virginia Ryland, Bucyrus, Ohio.
Wilbur Stewart, Toledo, Ohio.
Charles Sharrock, Springfield, Ohio.
Beatrice Spade, Bucyrus, Ohio.
Ethel Stein, (Mrs. Williams), Bucyrus, O.
Martin Sheetz, O. S. U. Columbus, Ohio.
Florence Schultz, New York.
George Scott, Ohio Wesleyan University, Delaware, Ohio.
Harland Smith, Ft. Wayne, Indiana.
Isabelle Seeger, Bucyrus, Ohio.
Helen Schott, Bucyrus, Ohio.
Janet Ward, (Mrs. Dayle Rice), McDonald, Ohio.
Russell Wilsou, Marion, Ohio.
Ruby Troup, Columbus, Ohio.
Geraldine Thompson, Bucyrus, Ohio.
George Volk, Bucyrus, Ohio.
Marjorie Wagner, Bucyrus, Ohio.
Charles Wiles, Bucyrus, Ohio.
Justine Witter, Bucyrus, Ohio.
Harold Winemiller, Bucyrus, Ohio.
Louise Weiler, Pittsburgh, Pa.
Leonard White, Bucyrus, Ohio.
Elmer Warnke, Bucyrus, Ohio.
Lucille Wise, Bucyrus, Ohio.
Walter Krauter, Purdue University, Lafayette, Indiana.
Claire Saull, Bucyrus, Ohio.

Class 1928

Elizabeth Adams, Mt. Carmel Hospital, Columbus, Ohio.
Irma Alexander, Marion, Ohio.
Sarah Aldridge, Columbus, Ohio.
Terah Aldridge, Columbus, Ohio.
Esther Beall, Heidleberg College, Tiffin, O.
Mary Beer, Wooster College, Wooster, O.
Ruth Bieber, Bucyrus, Ohio.
Robert Bowman, North Western Univers-ity, Chicago, Illinois.
Robert Bradstock, Bucyrus, Ohio.
Charles Baker, Bucyrus, Ohio.
Esther Carson, Marion, Ohio.
Avonelle Clevenger, (Mrs. Charles Fisher), Columbus, Ohio.
Martha Cook, Ohio Wesleyan University, Delaware, Ohio.
Russel Cook, Bucyrus, Ohio.
John Copper, Bucyrus, Ohio.
Donna Cosgrove, Bucyrus, Ohio.
Helen Cosgrove, Bucyrus, Ohio.
Celesta Crawford, Columbus, Ohio.
Velma Crissinger, Oceola, Ohio.
Eldine Cox, Flower Hospital, Toledo, O.
Ruth Durr, O. S. U., Columbus, Ohio.
Kathryn Flocken, O. S. U., Columbus, O.
Elizabeth George, Kirkspatrick, Ohio.
Sophia Giestle, Bucyrus, Ohio.
Ralph Ghist, Bucyrus, Ohio.
Lois Ellen Goldsmith, O. S. U., Columbus, Ohio.
Rena Gray, Boston, Mass.
Caroline Graetz, Capital University, Columbus, Ohio.
Irwin Groves, Bucyrus, Ohio.
Harry Hancock, Bucyrus, Ohio.
Alesta Heinlen, Bucyrus, Ohio.
Gladys Heinlen, Kent College, Kent, O.
Russell Herschler, Detroit, Michigan.
Edith Hoelzel, Bucyrus, Ohio.
Fred Holl, Case School of Applied Science, Cleveland, Ohio.
Genola Hollenbaugh, Bucyrus, Ohio.
Bassel Johnson, O. S. U., Columbus, Ohio.
Margaret Keller, State College, Bowling Green, Ohio.
Bernice Kennedy, Columbus, Ohio.
Kathryn Kinninger, Bucyrus, Ohio.
Thelma Kraut, (Mrs. Paul V. Witter), Bucyrus, Ohio.
Malcolm Koch, Bucyrus, Ohio.
Howard Knachel, Toledo, Ohio.
Clarence Ledyard, O. S. U., Columbus, O.
Marion Leuthold, Bucyrus, Ohio.
Curtis Lohr, Bucyrus, Ohio.
Harry Martin, Michigan State University, East Lansing, Michigan.
Crystal McAdams, State College, Bowling Green, Ohio.
Myron Melcher, Bucyrus, Ohio.
Edna Meyers, Marion, Ohio.
Charlton Meyers, Miami University, Oxford, Ohio.
Dorothy McCarron, Toledo, Ohio.
Ellsworth McKinley, Columbus, Ohio.
Harold McKinley, Bucyrus, Ohio.
Lorraine Miller, Detroit, Michigan.
Harley Mollencopf, Bucyrus, Ohio.
Mary Louise Neuman, Western College, Oxford, Ohio.
Bernice Norris, (Mrs. J. Grindel), Findlay, Ohio.
Robert Oberlander, Bucyrus, Ohio.
Richard O'Brien, Bucyrus, Ohio.
Charles Papp, Bucyrus, Ohio.
Alfred Parks, Bucyrus, Ohio
Dorothy Peppard, Bucyrus, Ohio.
Marie Pfahler, Mansfield, Ohio.
Donald Pfisterer, Wittenberg College, Springfield, Ohio.
Juanda Place, (Mrs. Wilbur Kennedy), Bucyrus, Ohio.
Kathryn Reinemeyer, Bucyrus, Ohio.
Glaris Rhoads, (Mrs. I. Martin), Crestline, Ohio.
Ruth Ricker, Grant Hospital, Columbus, O.
Ruth Rilliug, Bucyrus, Ohio.
Mary Robertson, Nurses Trainiug, Cleveland, Ohio.
Mildred Rogers, Bucyrus, Ohio.
Janis Rowe, Bucyrus, Ohio.
Charles Rowe, Bucyrus, Ohio.
Violet Rowland, Bucyrus, Ohio.
Kathryn Sand, (Mrs. D. Bauldin), Bucyrus, Ohio.
John Saffel, Bucyrus, Ohio.
Robert Schell, Bucyrus, Ohio.
Gertrude Schimmoler, Akron, Ohio.
Frederick Schnabel, deceased.
Evelyn Seckel, Bucyrus, Ohio.
Martha Sell, Bucyrus, Ohio.
Martha Snavely, Bucyrus, Ohio.
Beatrice Spade, Bucyrus, Ohio.
Glenn Srodes, Bucyrus, Ohio.
Bernice Stuckey, Bucyrus, Ohio.
John Stuckert, Bucyrus, Ohio.
Doris Tallman, Bucyrus, Ohio.
Paul Tallman, Bucyrus, Ohio.
Charles Taylor, Bucyrus, Ohio.
Martha Taylor, Bucyrus, Ohio.
Paul Taylor, Heidelberg College, Tiffin, O.
Foster Troup, Bucyrus, Ohio.
Merritt Wanamaker, Bucyrus, Ohio.
Arthur Walters, Bucyrus, Ohio.
Harold Ward, Marietta College ,Marietta, Ohio.

THIS PAGE IS SPONSORED BY THE DOSTAL PRODUCTS CO.

Vinal Watts, Bucyrus, Ohio.
Georgia Westenbarger, Bucyrus, Ohio.
Ray Wickiser, Wharton, Ohio.
Carl Zaebst, Dayton, Ohio.
Louella Zellner, Bucyrus, Ohio.
Mildred Zellner, Bucyrus, Ohio.
Violet Zoller, Bucyrus, Ohio.

Class 1929

Earl Miller, Bucyrus, Ohio.
Myrna Philbin, Tiffin Business University, Tiffin, Ohio.
James Wise, O. S. U., Columbus, Ohio.
Helen McGuire, Mt. Carmel Hospital, Columbus, Ohio.
Freda Bacon, Bucyrus, Ohio.
Clarence Assenheimer, O. S. U., Columbus, Ohio.
Carol Baker, Robinwood Hospital, Toledo, Ohio.
Robert Baer, Wittenberg College, Springfield, Ohio.
Josiah Barger, Western Reserve College, Cleveland, Ohio.
Lela Bellis, (Mrs. Mitchelson), Bucyrus, O.
Edwin Beal, Ohio Wesleyan University, Delaware, Ohio.
Elizabeth Benz, Robinwood Hospital, Toledo, Ohio.
Edith Beall, Bucyrus, Ohio.
George Brown, Bucyrus, Ohio.
Wilhelmina Benz, Bucyrus, Ohio.
Carl Campbell, Bucyrus, Ohio.
Edward Casler, Bucyrus, Ohio.
Dorothy Berry, Bucyrus, Ohio.
Elmer Cosgrove, Bucyrus, Ohio.
Mary Darling, Grant Hosp. Columbus, O.
Garnetta Bowen, (Mrs. Roy Costamire), Bucyrus, Ohio.
George Gallagher, Wittenberg College, Springfield, Ohio.
Ernestine Diebler, Bucyrus, Ohio.
Lloyd Hauck, Bucyrus, Ohio.
Thorold Heinlen, Bucyrus, Ohio.
Dorothy Donnenwirth, Bucyrus, Ohio.
Robert Hosterman, Tiffin Business Uni., Tiffin, Ohio.
Madaline Dunlap, Capital University, Columbus, Ohio.
Norrine Ehrick, Marion, Ohio.
Thelma Ehrick, Bucyrus, Ohio.
Thomas Howells, Bucyrus, Ohio.
James Jacobs, Tiffin Business University, Tiffin, Ohio.
Mary Etsinger, Bucyrus, Ohio.
Martha Fields, State College, Bowling Green, Ohio.
Ruth Foltz, Oberlin College, Oberlin, O.
Esther Fledderjohann, Heidelberg College, Tiffin, Ohio.
Helen Grant, Oberlin College, Oberlin, O.
Purl Knachel, Bucyrus, Ohio.
Dorothy Grim, Bucyrus, Ohio.
Kathryn Lindsay, (Mrs. Russell Shafstall), Bucyrus, Ohio.
Donna Groves, Marion, Ohio.
Digna Haala, Bucyrus, Ohio.
Marjorie Hall, Buckeye State Business College, Columbus, Ohio.
Gertrude Haspeslagh, Heidelberg College, Tiffin, Ohio.
Corolyn Healy, Bucyrus, Ohio.
Clement McGruder, Bucyrus, Ohio.
Elizabeth Hollenbaugh, Bucyrus, Ohio.
Gayle Metzger, O. S. U., Columbus, Ohio.
Georgetta Huson, Grant Hosp. Columbus, Ohio.
Hazel Casebeer, Bucyrus, Ohio.
Vivian Diller, Bucyrus, Ohio.
Prunella Jacobs, Bucyrus, Ohio.
Hilda James, Bucyrus, Ohio.
Robert Monnett, Michigan State College, East Lansing, Michigan.
Mildred Kaffenberger, Columbus, Ohio.
Clarence Oakwood, Bucyrus, Ohio.
Santo Perito, Bucyrus, Ohio.
Freelove Kerr, Bucyrus, Ohio.
Ralph Perrott Jr., Bucyrus, Ohio.
Mildred Kirk, Bucyrus, Ohio.
Dimmie Kish, Bucyrus, Ohio.
Herman Reber, Chicago, Illinois.
Thelma Kranich, Heidelberg College, Tiffin, Ohio.
Lloyd Rittenhour, Bucyrus, Ohio.
Frieda Long, Bucyrus, Ohio.
Pauline Mason, Bucyrus, Ohio.
Grace Montagna, Bucyrus, Ohio.
Wanda Oakwood, Bucyrus, Ohio.
Lois Rexroth, University of Mich. Hosp., Ann Arbor, Michigan.
Calvin Shuckert, Miami University, Oxford, Ohio.
Florence Ritter, (Mrs. Vinal Watts), Bucyrus, Ohio.
Charles Seyler, Bucyrus, Ohio.
Gerald Sourwine, Springfield, Ohio.
Grace Searl, Marysville, Ohio.
William Spiegel, Ohio Northern University, Ada, Ohio.
Harriet Searl, Office Training School, Columbus, Ohio.
Ethyl Sheldon, Bucyrus, Ohio.
Alice Snavely, Marion Business School, Marion, Ohio.
Alma Timson, Columbus, Ohio.
Ruth Uebelhoer, Bucyrus, Ohio.
Kathryn Sens, Bucyrus, Ohio.
Leo Spiegel, Bucyrus, Ohio.
Margaret Shaner, Bucyrus, Ohio.
Donald Taylor, Heidelberg College, Tiffin, Ohio.
Dora Wobeller, Miami University, Oxford, Ohio.
Edwin Thomas, Bucyrus, Ohio.
Hazel Hildebrand, (Mrs. James Dornbier), Bucyrus, Ohio.
Aldon Walters, Bucyrus, Ohio.
Heman Wiseman, Bucyrus, Ohio.
Mildred Nickelson, Bucyrus, Ohio.
Paul Young, Youngstown, Ohio.
Kathryn Morgan, Bucyrus, Ohio.
Alvin Herman, Bucyrus, Ohio.
Methyl Clevenger, Columbus, Ohio.
Frederick Neuman, Tiffin Business University, Tiffin, Ohio.
Marion Leuthold, Bucyrus, Ohio.
Luella Taylor, deceased.

Class 1930

Martha Albright, Bucyrus, Ohio.
Wilma Jane Auck, Bucyrius, Ohio.
Claudia Baker, Bucyrus, Ohio.
Edith Beall, Bucyrus, Ohio.
Louida Beall, Bucyrus, Ohio.
Mary Beall, Bucyrus, Ohio.
Roberta Bevan, Bucyrus, Ohio.
Thelma Bowen, Bucyrus, Ohio.
Dorothy Brown, Office Training School, Columbus, Ohio.
Nellie Burrows, Bucyrus, Ohio.
Violet Cole, Bucyrus, Ohio.
Marguerite Cook, Bucyrus, Ohio.
Ruth Cook, Ohio Wesleyan University, Delaware, Ohio.
Coletta Coy, Bucyrus, Ohio.
Geraldine DeWalt, Tiffin Business University, Tiffin, Ohio.
Gertrude Dickerhoff, Grant Hosp, Columbus, Ohio.
Dorothy Diebler, Bucyrus, Ohio.
Nelle Downing, New Jersey.
Evelyn Faust, Bucyrus, Ohio.
Lucile Foulke, Bucyrus, Ohio.
Wilma Fritz, Bucyrus, Ohio.

THIS PAGE IS SPONSORED BY ROBERT S. CARROLL

Vilma Galitza, Bucyrus, Ohio.
Doris Gatchell, Bucyrns, Ohio.
Alberta Ghist, Bucyrus, Ohio.
Mildred Groves, (Mrs. Walter Rader), Bucyrns, Ohio.
Doris Harer, Wittenberg College, Springfield, Ohio.
Jessie Hoover, Bucyrus, Ohio.
Rowena Howard, Bucyrus, Ohio.
Fae Hull, Tiffin Business University, Tiffin, Ohio.
Margaret Kehrer, Bucyrus, Ohio.
Eleanor Keller, Columbns, Ohio.
Marjorie Kennedy, Grant Hosp. Columbus, Ohio.
Vansaneelia Kennedy, Grant Hosp., Columbus, Ohio.
Jennie Lemke, Kirkspatrick, Ohio.
Ellen Luke, Bucyrus, Ohio.
Mary Maley, Bucyrus, Ohio.
Velma Marshman, Chicago Art Institute, Chicago, Illinois.
Eleanor Martin, Tri State University, Toledo, Ohio.
Janis Miller, O. S. U., Columbus, Ohio.
Thelma Mills, Bucyrus, Ohio.
Lucille Mollencopf, Bucyrns, Ohio.
Dorthea Morrison, Bucyrus, Ohio.
Margaret Patterson, Tiffin Business University, Tiffin, Ohio.
Ada Ream, Marion Business University, Marion, Ohio.
Gertrude Rinker, Bucyrus, Ohio.
Fairy Risinger, Bucyrus, Ohio.
Elmira Rutter, Bucyrus, Ohio.
Barbara Sand, Bucyrus, Ohio.
Ruth Schaber, Bucyrus, Ohio.
Ruth Schell, Bucyrns, Ohio.
Carmelita Sheafer, (Mrs. Lowell Hubley), Bucyrus, Ohio.
Lola Sherer, Wanwantosa, Wisconsin.
Marie Shoemaker, Bucyrus, Ohio.
Evelyn Spaid, Bucyrus, Ohio.
Jessie Staton, Bucyrus, Ohio.
Mary Kathryn Volk, Bucyrus, Ohio.
Clara Walter, Office Training School, Columbus, Ohio.
Marjorie Wasson, Buckeye State College, Columbus, Ohio.
Margaret Wenninger, Bucyrus, Ohio.
Hazel Yost, Bucyrus, Ohio.
Earl Ackerman, Bucyrus, Ohio.
Rollin Aidt, Bucyrus, Ohio.
Willard Assenheimer, Bucyrus, Ohio.
Ralph Baehr, Bucyrus, Ohio.
James Baker, Bucyrus, Ohio.
James Berry, Bucyrus, Ohio.
Frederick Bertram, Western Reserve College, Cleveland, Ohio.
Richard Bowers, Wittenberg College, Springfield, Ohio.
George Brown, Bucyrus, Ohio.
Harold Chandler, Bucyrus, Ohio.
Hudson Craven, Columbus, Ohio
Burnell Dowler, Bucyrus, Ohio.
Robert Elsasser, Ohio State University), Columbus, Ohio.
Carl Etzinger, Bucyrus, Ohio.
Wallace Frey, Bucyrus, Ohio.
Arthur Gallagher, Bucyrus, Ohio.
Donald Gestenslager, Bucyrus, Ohio.
James Heckert, O. S. U., Columbns, O.
Charles Herschler, Bucyrus, Ohio.
Harold Holt, Galion, Ohio.
Arthur Kitchen, Tiffin Business University, Tiffin, Ohio.
Robert Kranich, Heidelberg College, Tiffin, Ohio.
Robert Love, Bucyrus, Ohio.
Dwight Mutchler, Bucyrus, Ohio.
Paul Myers, Bucyrus, Ohio.
Robert Myers, Bucyrus, Ohio.
Ralph Nickler, Bucyrus, Ohio.
Edgar Price, Bucyrus, Ohio.
Harold Riddlebaugh, Bucyrus, Ohio.
Harold Seckel, Miami University, Oxford, Ohio.
John Shaner, Notre Dame, South Bend, Ind.
Harold Shoup, Attica, Ohio.
Ivan Shumaker, Bucyrus, Ohio.
Frederick Skeen, O. W. U., Delaware, Ohio.
Emmett Snyder, Bucyrus, Ohio.
Leo Spiegel, Bucyrus, Ohio.
Owen Trout, Bucyrus, Ohio.
William Weber, Bucyrus, Ohio.
Ray Westenbarger, Bucyrus, Ohio.
Robert White, Bucyrus, Ohio.
Donald Zeller, Bucyrus, Ohio.
Ned Srodes, Bucyrus, Ohio.
Ethel Pfouts, Tiffin Business University, Tiffin, Ohio.

The Stafford Engraving Co., Indianapolis, Ind.,
made this Engravings for the Book

Other persons and business establishments making possible the publication of this annual are:

Frank D. Thomas, Dry Cleaning and Pressing
The Rowe Store Co.
Mary's Pastry Shop
S. R. Kiess
H. E. Cook
B. W. Shafer
W. G. Talbott
Velma Chaney
Carl Light
D. S. Pope
Merit Shoe Co.
Ideal Meat Market
Royal Hotel
The Posie Shoppe
Boston Store
Lynch Shoe Store
Bucyrus Restaurant
C. G. Kramer Barber Shop
The Johnston Pharmacy
The Jacob Bach Co.
Craig Specialty Shop
Geraldine Hat Shop
Wigwam Billiard Parlor
Gearhart Pure Food Store
American Shoe Shine and Hat Cleaning Parlor-Pete Gasurel
Bucyrus Candy Kitchen
Zeigler Milling Co.
Kostenbader Bros.
Graetz and Foulke
W. H. Baumgartner
John J. Quaintance
Clarence U. Ahl
Bazley Meat Market
F. M. Kerr
Bucyrus Tea Store
A. & P. Co.—Larry Schwein
Glen Quaintance
R. F. Love
H. G. Baerkircher
Black Bros.
Jonas A. Leifer
Joseph A. Gaa
George E. Rauth
A. Wise
Rizer Millinery

...The Work is Ended...

THE work is ended and the staff dreams happily of the leisure ahead but each thought is tinged with a pleasant memory of the toil during the past year.

We rejoice in the excellent spirit of cooperation that all times has characterized the work on this book.

In undertaking the publishing of this Bucyrian of 1931, we assumed an enormous responsibility; a task made severe by precedent. In full realization of our job and with the mighty desire to succeed we have put forth our greatest energies in the hope of offering to you this Bucyrian, a book that you will always cherish.

In passing we must not forget to express our sincere appreciation to the loyal citizens of Bucyrus who, financially, assisted us to make this book possible.

We also wish to express our appreciation to:

The Messmore Studio, Lorain who furnished the pictures for grades seven to ten.

The Dozer Studio, photographer and The J. W. Hopley Co., printers, for their splendid cooperation, at all times, in assisting us to get this book completed at this early date.

12/1/2008
151999 1 12 00
HF GROUP - IN